



Garber Surveying  
Service, P.A.

423 West 1st Ave. • Phone 316 665-7032 • FAX 316 663-7401  
Hutchinson, Kansas 67501

Project No. G94-1219

SURVEY FOR: MARTIN DOERKSEN

**DESCRIPTION:** A tract of land in the Northeast Quarter of Section 2, Township 21 South, Range 5 West of the 6th Principal Meridian described as follows: Commencing at the Northeast corner of the Northeast Quarter of Section 2, Township 21 South, Range 5 West of the 6th Principal Meridian; thence South along the East line of said Northeast Quarter 539.36 feet for the point of beginning; thence continuing South without deflection 349.22 feet; thence with a deflection angle 90°00'00" right-West 530.75 feet; thence with a deflection angle 90°00'00" right-North parallel with the East line of said Northeast Quarter 349.22 feet; thence with a deflection angle 90°00'00" right-East 530.75 feet to the point of beginning containing **4.255 Acres** in McPherson County, Kansas subject to a road right-of-way easement across the Easterly 24.75 feet thereof and any other easements of record.

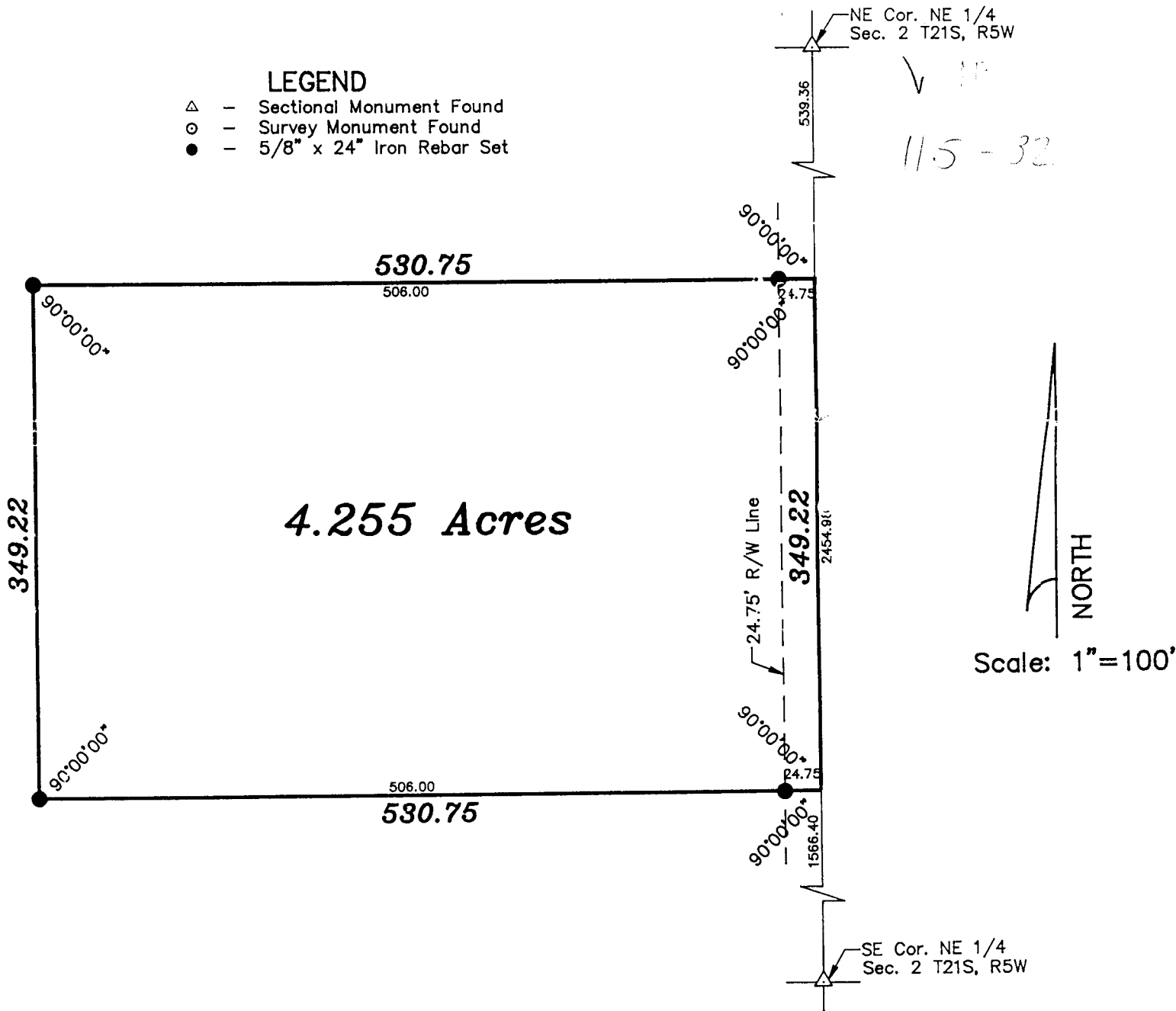

SURVEYOR'S CERTIFICATE:

I hereby certify this plat to be a true, correct and complete representation of the property described above as surveyed under my supervision.  
Dated: December 9, 1994

*Daniel E. Garber*  
Daniel E. Garber RLS #683

