

SURVEY N 40 ACRES NW 1/4  
SECTION 2, T21S, R5W

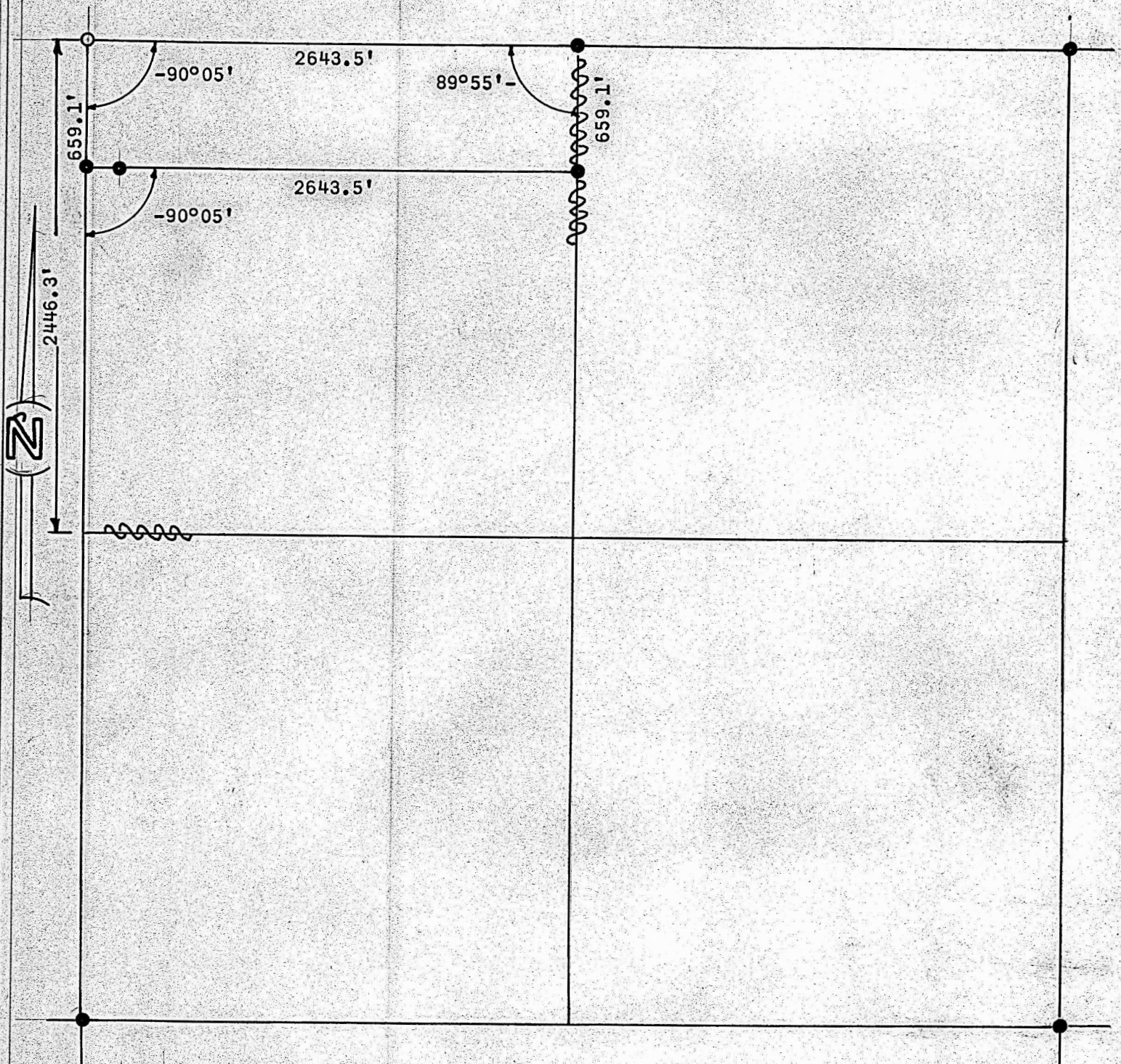

- Pins Found This Survey  
● Pins Set This Survey

State of Kansas            )  
County of McPherson) SS

I, Francis R. Rankin, County Engineer of McPherson County, Kansas do hereby certify that under my supervision a survey was made of the North 40 acres of the North West Quarter (NW 1/4) Section 2, T21S, R5W of the 6th P.M. and described as follows:

Commencing at the North West corner of said section; thence 2643.5 feet East to the North 1/4 corner; thence 659.1 feet South; thence 2643.5 feet West to the West section line of said section; thence 659.1 feet North to the place of beginning. The land herein described contains 40 Acres(+) and the above plat is a true exhibit of said survey.

Signed this 19 day of February, 1964.

Francis R. Rankin  
County Engineer  
McPherson County

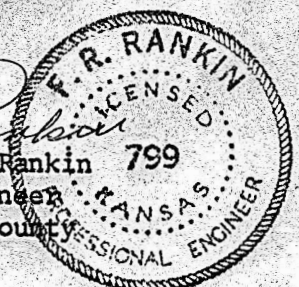

**MICROFILM**