

REPORT OF SURVEY

SECTION 2-21S-3W

SE COR 35-20-3W

NORTH



LEGEND
△ SECTION CORNER FOUND
▲ SECTION CORNER SET

PULLED 249.48' FROM
CORNER FOR LINE

CENTER
SET CORNER AT
PREVIOUS SURVEY
AND LINE

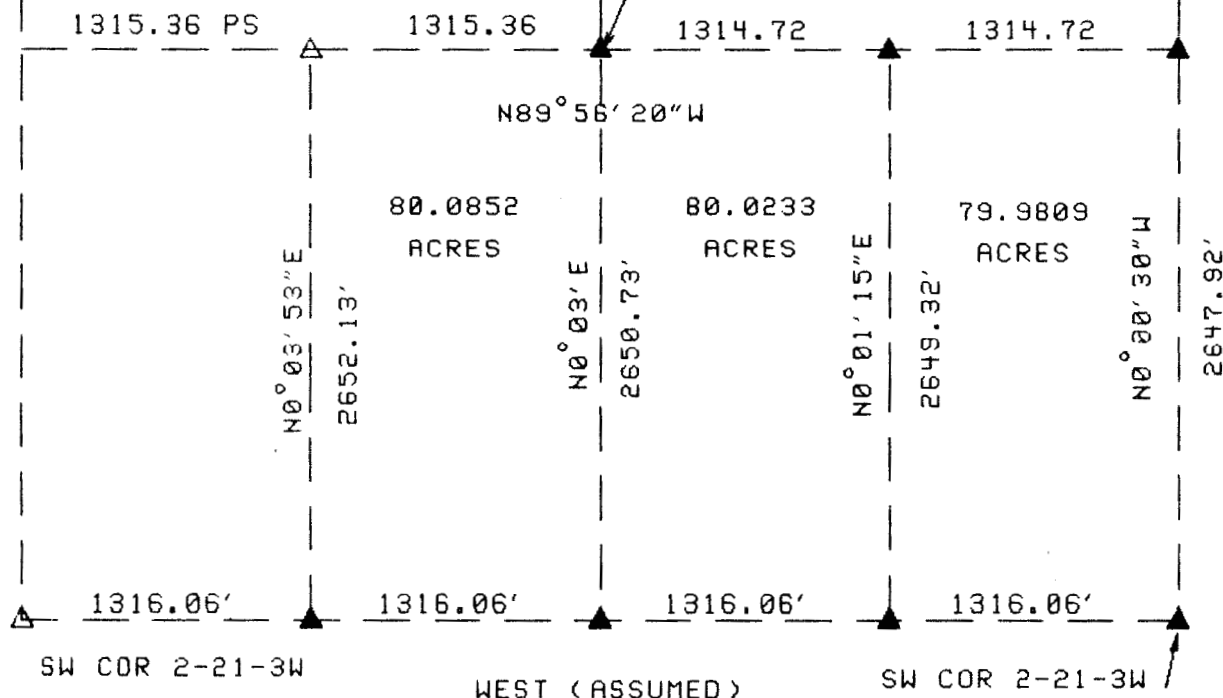

I, DUNCAN W. DURR, DO HEREBY CERTIFY THE ABOVE SURVEY TO BE
TRUE AND CORRECT AS SURVEYED AND REGISTERED THIS DATE HEREIN WRITTEN.



Duncan W. Durr
REGISTERED LAND SURVEYOR

CLIENT: ALLEN PARKER

DESCRIPTIONS:

THE EAST HALF OF THE SOUTHWEST QUARTER;
THE WEST HALF OF THE SOUTHEAST QUARTER;
THE EAST HALF OF THE SOUTHEAST QUARTER, EXCEPT A 9.8347 ACRE TRACT

STATE: KANSAS COUNTY: McPHERSON PROJECT: 89-46 DATE: 09-29-89