

Garber Surveying Service, P.A.

217 East 1st, Suite 16 Hutchinson, KS 67501

Proj. No. G86-695

SURVEY FOR: Harvey Schmidt
DESCRIPTION: Tract in the Northwest Quarter of
Section 2, Township 21 South, Range 1 West of the
6th Principal Meridian, McPherson County, Kansas,
as described on the attached sheet.

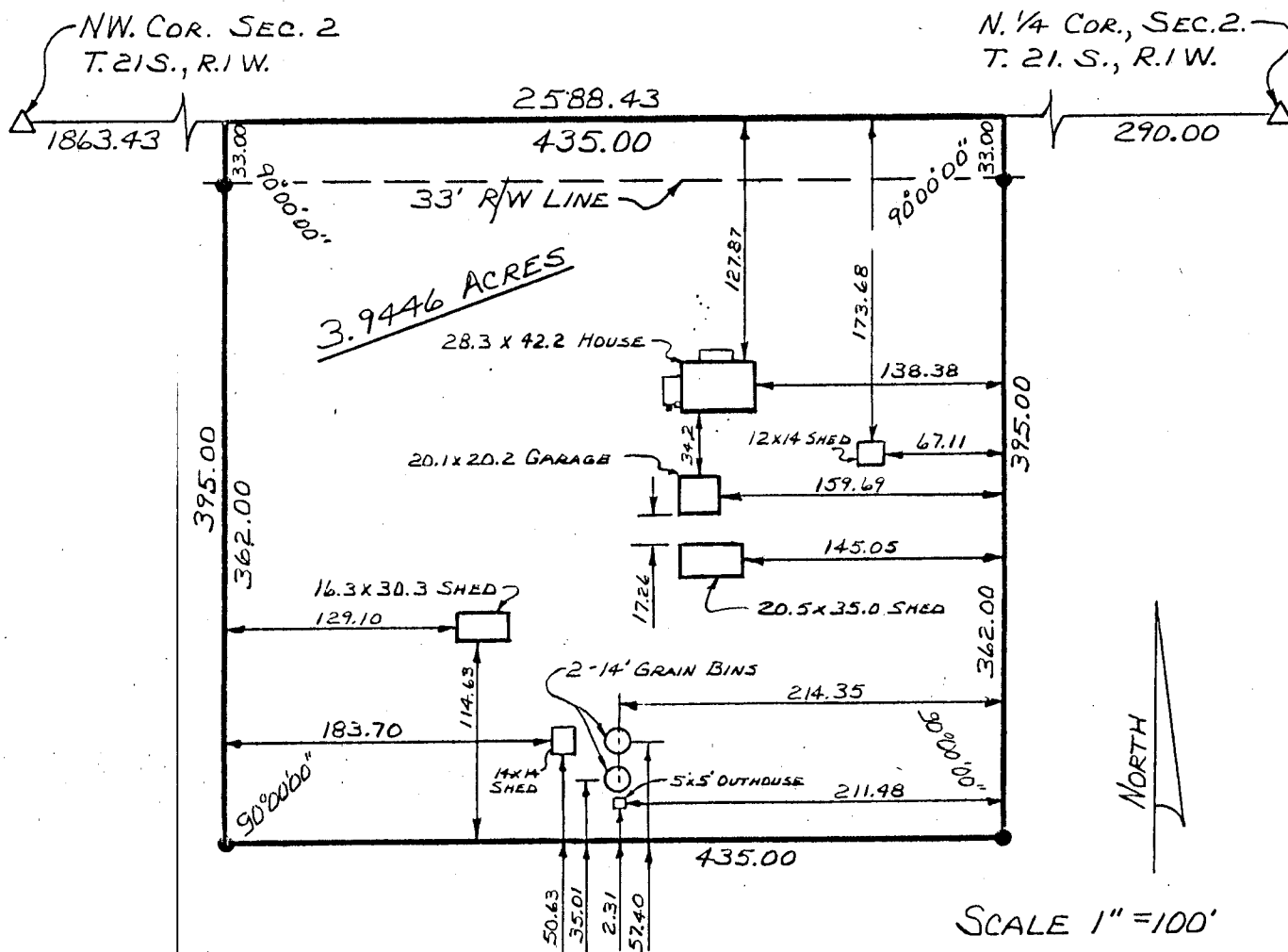

SURVEYOR'S CERTIFICATE:

I hereby certify this plat to be a true, correct and complete representation of the property described above and on the attached sheet and the buildings and improvements located hereon and that there are no encroachments either way across property lines except as shown, as surveyed by me this 1st day of October, 1986.

Lloyd P. Dorzweiler
Lloyd P. Dorzweiler RLS #885

