

DESCRIPTION: Survey of a portion of the NW $\frac{1}{4}$ of Section 2, T.20 S., R.2 W. of the 6th P.M. in McPherson County, Kansas as described on the attached sheet.

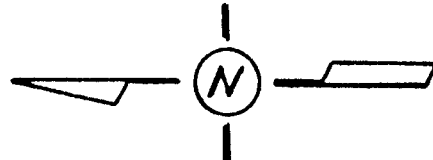
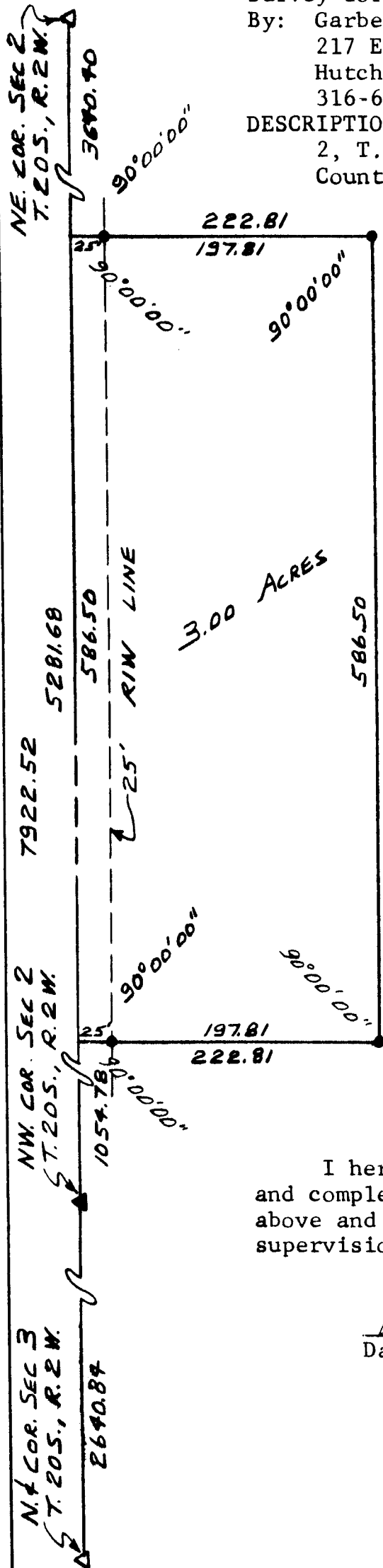

- △ - Section subdivision corner found
- ▲ - Section corner set
- - 5/8"x24" iron rebar set

I hereby certify this plat to be a true, correct and complete representation of the property described above and on the attached sheet, as surveyed under my supervision, this 26th day of January, 1983.

Daniel E. Garber
Daniel E. Garber, RLS

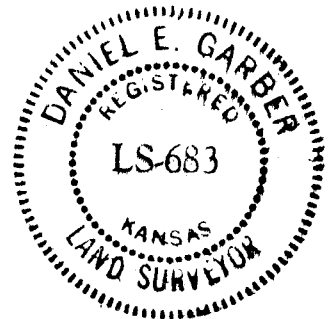

G82-183