

Survey for: Clinton Koehn
By: Garber Surveying Service, P.A.
217 East First Ave., Suite #9
Hutchinson, Kansas 67501
Phone: 316-665-7032

DESCRIPTION: Survey of a portion of the NW $\frac{1}{4}$, Section 2, T.20 S.,
R.2 W. of the 6th P.M. in McPherson County, Kansas as described
on the attached sheet.

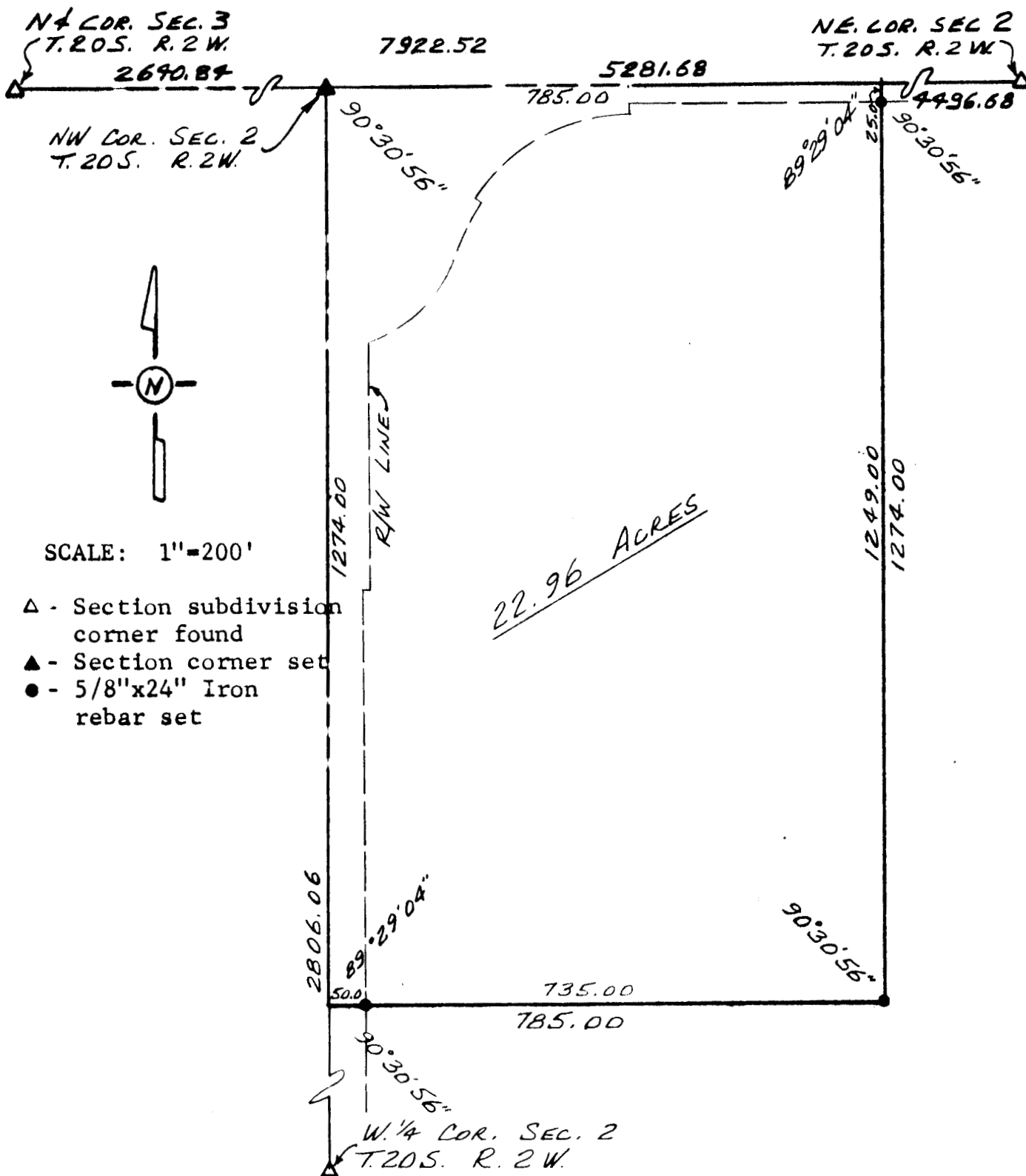

I hereby certify this plat to be a true, correct and complete representation of the property described above and on the attached sheet, as surveyed under my supervision this 26th day of January, 1983.

Daniel E. Garber
Daniel E. Garber, RLS

