

Garber Surveying Service, P.A.

217 East 1st, Suite 16 Hutchinson, KS 67501

Proj. No. G86-7

SURVEY FOR: Dennis Becker

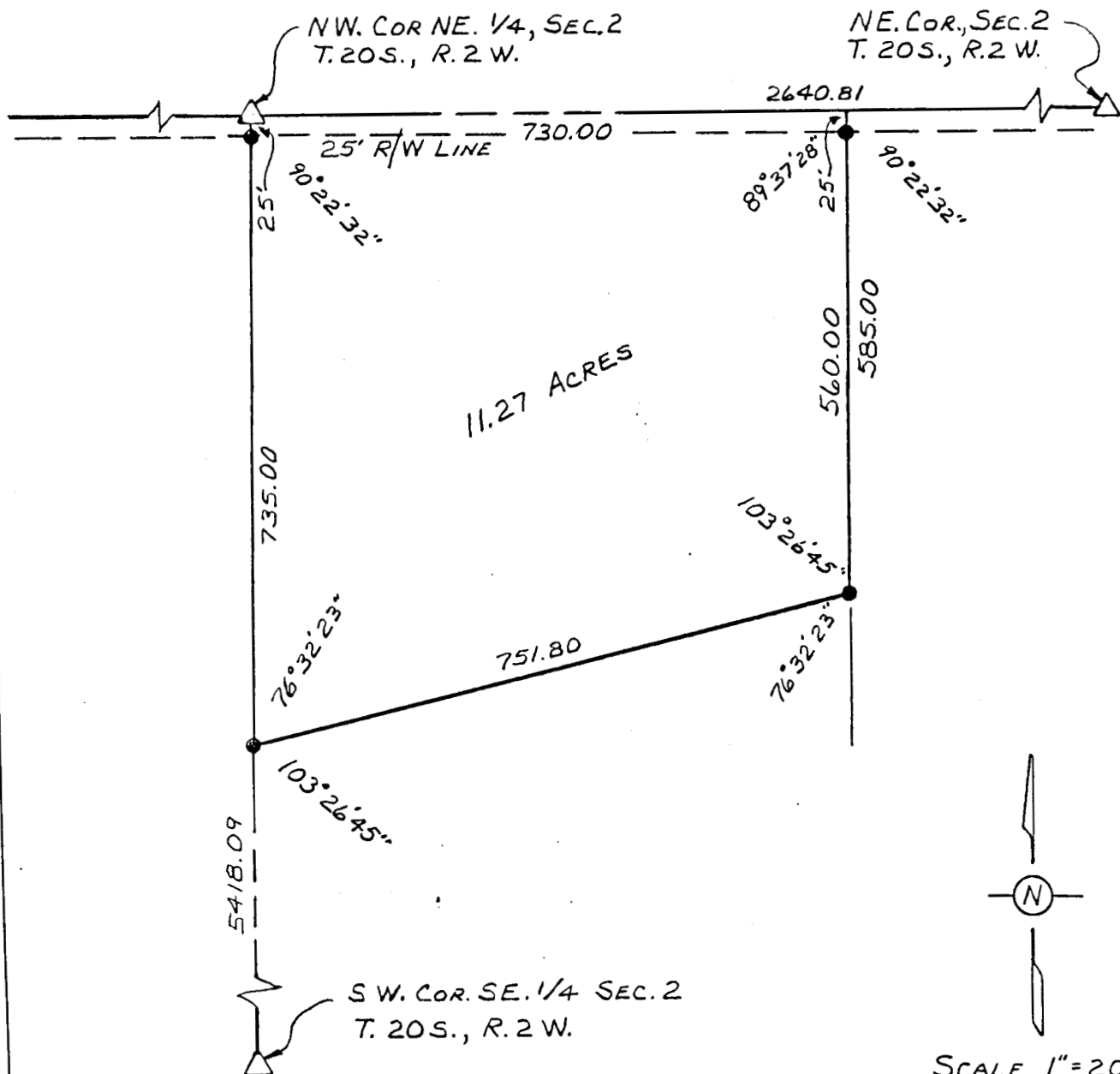

DESCRIPTION: A tract of land in the Northeast Quarter of Section 2, Township 20 South, Range 2 West of the 6th Principal Meridian in McPherson County, Kansas as described on the attached sheet.

SURVEYOR'S CERTIFICATE:

I hereby certify this plat to be a true, correct and complete representation of the property described hereon and on the attached sheet, as surveyed under my supervision, this 28th of February, 1986.



Daniel E. Garber
Daniel E. Garber RLS #683