

SHEET NO. 1 OF 1PROJECT NO. S-B--1383BY M.A. DATE 5/31/77**moser & associates**  
consulting engineers500 Main  
Newton, Ks. 67114  
(316) 283-52986 East Second  
Lee's Summit, Mo. 64063  
(816) 524-0183800 Oregon  
Hiawatha, Ks. 66434  
(913) 742-3517CLIENT Rev. Milo Kauffman, 303 N. Main, Hesston, Kansas

DESCRIPTION: Beginning at the Southwest Corner of the Southeast Quarter (SE $\frac{1}{4}$ ), Section 2, Township 20 South, Range 1 West of the 6th P.M. in McPherson County, Kansas; thence East along the South line of said Southeast Quarter (SE $\frac{1}{4}$ ) for 680 feet; thence North at right angles with said South line for 640.59 feet; thence West parallel with said South line for 680 feet, more or less, to the point of intersection with the West line of said Southwest Quarter (SW $\frac{1}{4}$ ); thence South along said West line for 640.6 feet, more or less, to the place of beginning; containing 10.0 acres, more or less, less public road rights-of-way.

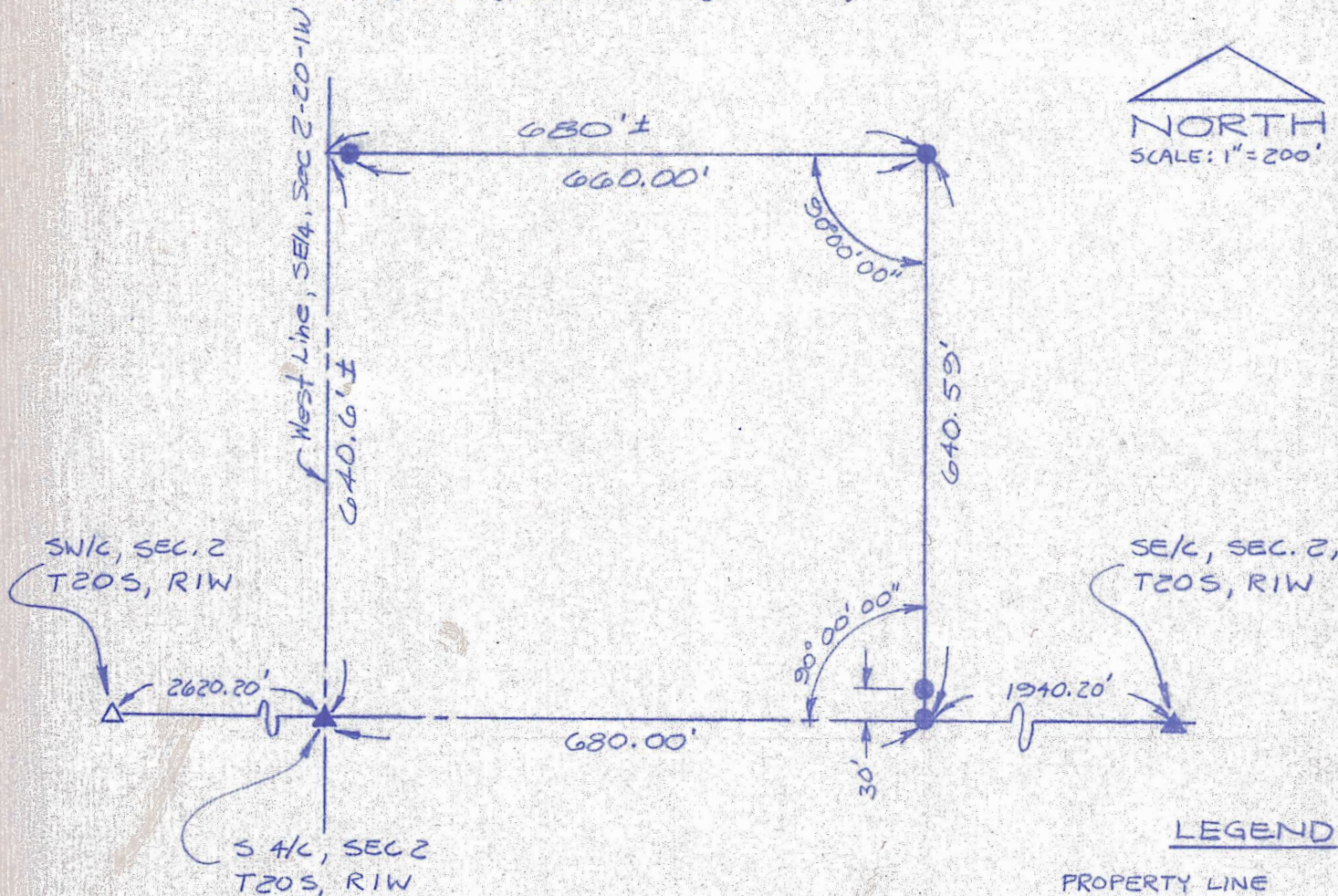

I Hereby Certify that the above survey completed 5/27/77 was made under my supervision and is correct to the best of my knowledge.

*Lyle D. Carstenson*  
Lyle D. Carstenson, L.S.

MICROFILM

