

# LEGAL DESCRIPTIONS:

**TRACT ONE:** A TRACT OF LAND IN THE SOUTHWEST QUARTER OF SECTION 2, TOWNSHIP 19 SOUTH, RANGE 2 WEST OF THE 6TH P.M., MCPHERSON COUNTY, KANSAS. BEGINNING AT THE SOUTHWEST CORNER OF SAID SOUTHWEST QUARTER, THENCE N 00°00'00"E (ASSUMED) ALONG THE WEST LINE OF SAID SOUTHWEST QUARTER FOR 2600.67 FEET TO THE NORTHWEST CORNER OF SAID SOUTHWEST QUARTER; THENCE S 89°26'26"E FOR 1315.88 FEET, THENCE S 00°41'10"W FOR 1947.39 FEET, THENCE N 89°08'07"W FOR 660.00 FEET; THENCE S 00°41'10"W FOR 660.00 FEET TO THE SOUTH LINE OF SAID SOUTHWEST QUARTER, THENCE N 89°08'07"W FOR 624.74 FEET TO THE POINT OF BEGINNING. SAID TRACT CONTAINING 67.72 ACRES, MORE OR LESS, SUBJECT TO EXISTING ROAD RIGHT-OF-WAY.

**TRACT TWO:** A TRACT OF LAND IN THE SOUTHWEST QUARTER OF SECTION 2, TOWNSHIP 19 SOUTH, RANGE 2 WEST OF THE 6TH P.M., MCPHERSON COUNTY, KANSAS. COMMENCING AT THE SOUTHWEST CORNER OF SAID SOUTHWEST QUARTER; THENCE S 89°08'07"E (ASSUMED) ALONG THE SOUTH LINE OF SAID SOUTHWEST QUARTER FOR 624.74 FEET TO THE POINT OF BEGINNING, THENCE N 00°41'10"E FOR 660.00 FEET, THENCE S 89°08'07"E FOR 660.00 FEET, THENCE S 00°41'10"W FOR 660.00 FEET TO THE SOUTH LINE OF SAID SOUTHWEST QUARTER, THENCE N 89°08'07"W ALONG SAID SOUTH LINE FOR 660.00 FEET TO THE POINT OF BEGINNING. SAID TRACT CONTAINING 10.00 ACRES, MORE OR LESS, SUBJECT TO EXISTING ROAD RIGHT-OF-WAY.

**TRACT THREE:** A TRACT OF LAND IN THE SOUTHWEST QUARTER OF SECTION 2, TOWNSHIP 19 SOUTH, RANGE 2 WEST OF THE 6TH P.M., MCPHERSON COUNTY, KANSAS. BEGINNING AT THE SOUTHWEST CORNER OF SAID SOUTHWEST QUARTER; THENCE N 00°06'47"W (ASSUMED) ALONG THE EAST LINE OF SAID SOUTHWEST QUARTER FOR 2614.88 FEET TO THE NORTHEAST CORNER OF SAID SOUTHWEST QUARTER; THENCE N 89°26'26"W ALONG THE NORTH LINE OF SAID SOUTHWEST QUARTER FOR 1335.94 FEET; THENCE S 00°41'10"W FOR 2607.39 FEET TO THE SOUTH LINE OF SAID SOUTHWEST QUARTER; THENCE S 89°08'07"E ALONG SAID SOUTH LINE FOR 1372.41 FEET TO THE POINT OF BEGINNING. SAID TRACT CONTAINING 81.16 ACRES, MORE OR LESS, SUBJECT TO EXISTING ROAD RIGHT-OF-WAY.

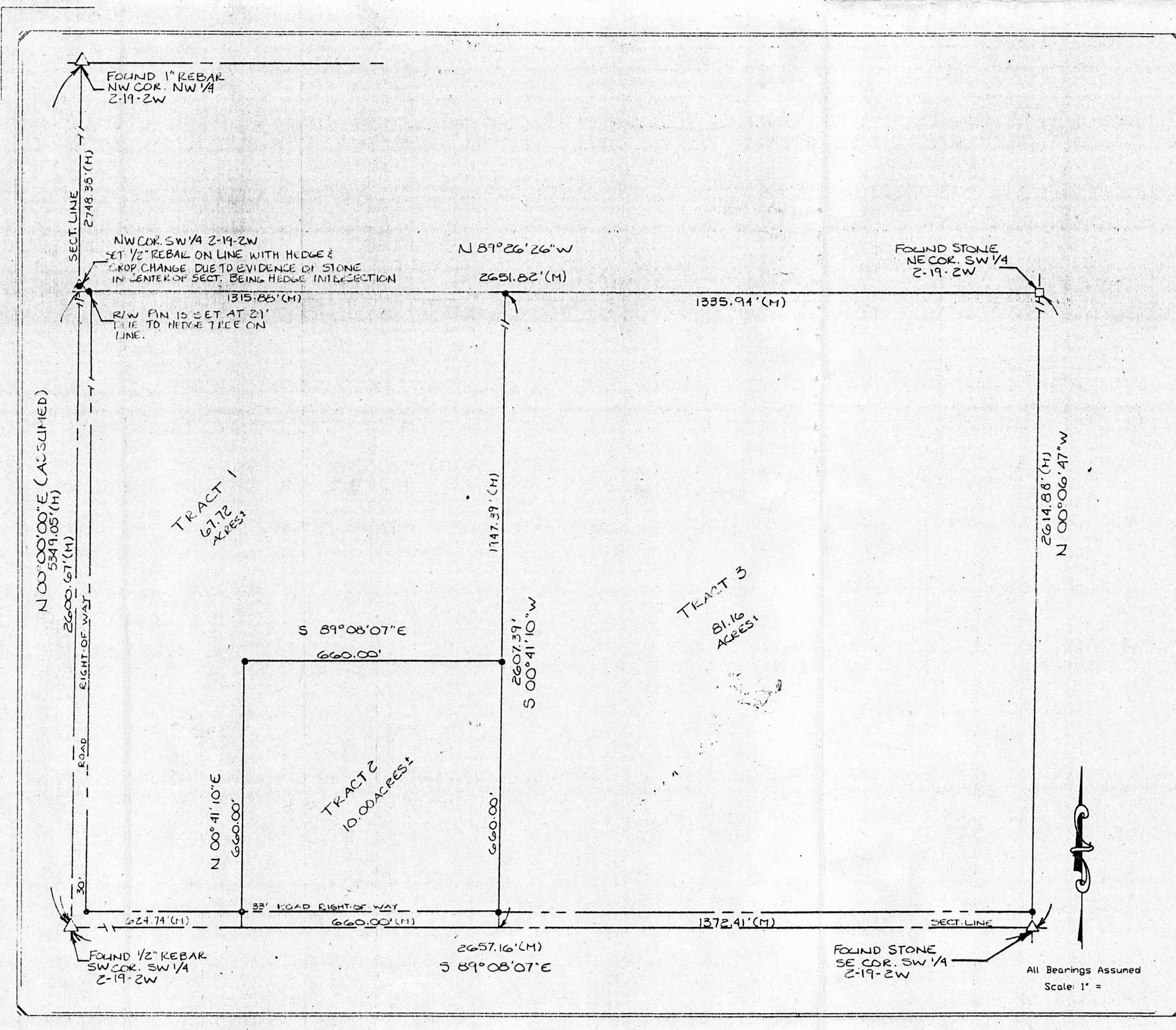

## LEGAL DESCRIPTION SEE ABOVE.

## LEGEND

- o - iron found
- + - chiseled in concrete/found
- △ - Section Corner Found
- - "MACON" capped 5/8" rebar set
- Pro - pro-rated distance
- D - deed distance
- M - measured distance

Project No 17626

I hereby certify that this boundary survey, completed on 8/20/98, was done under my supervision and is correct to the best of my knowledge.

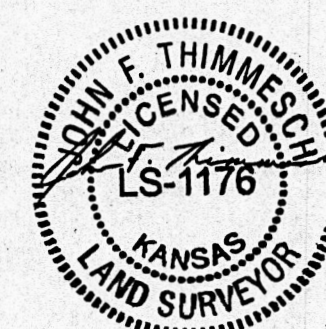

John F. Thimmesch LS#1176



MACON COMPANY  
SURVEYING SERVICES