

SURVEY FOR: John Shearer

PURPOSE OF SURVEY: Boundary Survey at 2876 Navajo Rd, Canton KS

DATE OF FIELD WORK: September 6, 2017

PROJECT NUMBER: 17-505014

DESCRIPTION: A track in the East half (E/2) of the Southeast Quarter (SE/4) of Section Two (2), Township Nineteen (19) South, Range Three (3) West of the Sixth Principle Meridian described as follows:

Beginning at the Southeast Corner of Section Two (2), Township Nineteen (19) South, Range Three (3) West of the Sixth Principle Meridian, McPherson County; thence S89°24'23"W 699.48 feet along the South line of said Southeast Quarter; thence N0°31'28"W 406.85 feet; thence S89°24'23"W 642.39 feet to the West line of the East half of said Southeast Quarter; thence N0°31'28"W 2215.74 feet along said West line to the North line of said Southeast Quarter; thence N89°21'31"E 1347.90 feet along said North line to the Northeast corner of said Southeast Quarter; thence S0°23'37"E 2623.73 feet along the East line of said Southeast Quarter to the point-of-beginning containing 74.99 acres more or less and subject to a road right-of-way on the East 33' and the South 33' and any other easements or restriction of record.

SE/4 Section 2, T19S, R1W

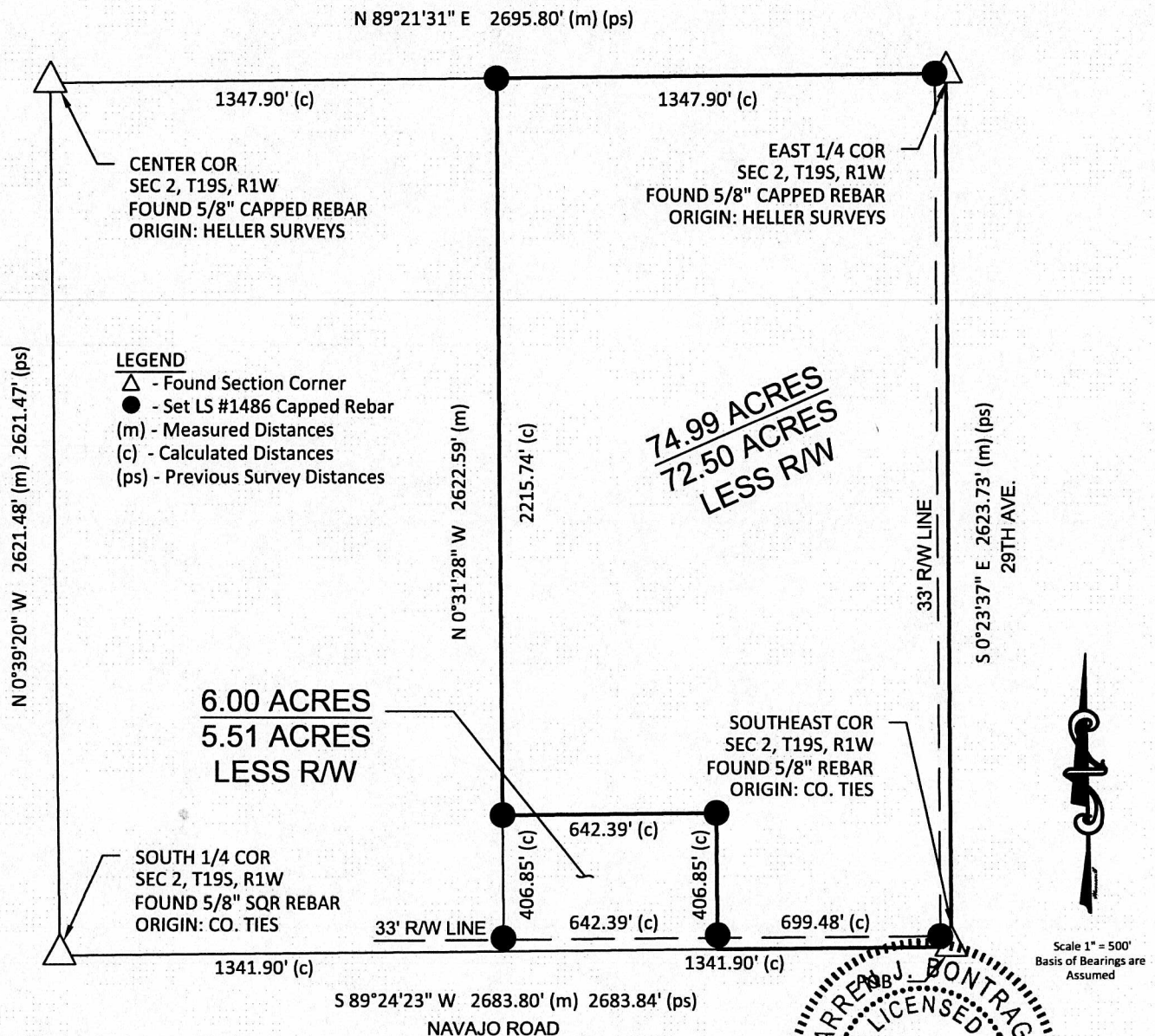

SURVEYOR'S CERTIFICATE:

I hereby certify this survey to be true, correct and complete representation of the survey as surveyed by me, this 26th day of September 2017.

Hutton Construction

McPherson, KS 67460

