

N. 1/4 cor., sec 2, T19S-R1W
1. Fd. 5/8" x 24" rebar Heller I.D. cap 0.5' deep in travel way E-W public road
2. 30.05' S top concrete filled metal corner fence post
3. 112.0' WSW spike in top corner fence post
4. 35' E to centerline timber cross road box @ travel way E-W road
Origin W.B. Heller

N.E. cor., sec 2, T19S-R1W
1. Fd. 5/8" x 24" rebar Heller I.D. cap 0.5' deep in intersection
2. 101.7' ESE spike in N face power pole
3. 36.6' SE centerline top underground telephone riser
4. 46.5' SW centerline top 24" RCP
Origin W.B. Heller

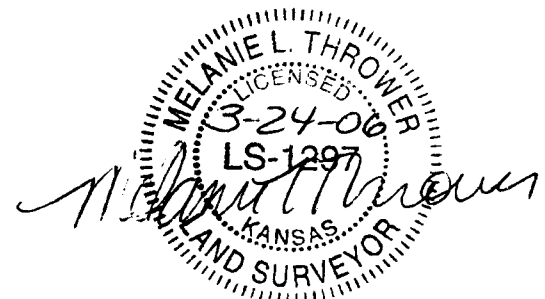
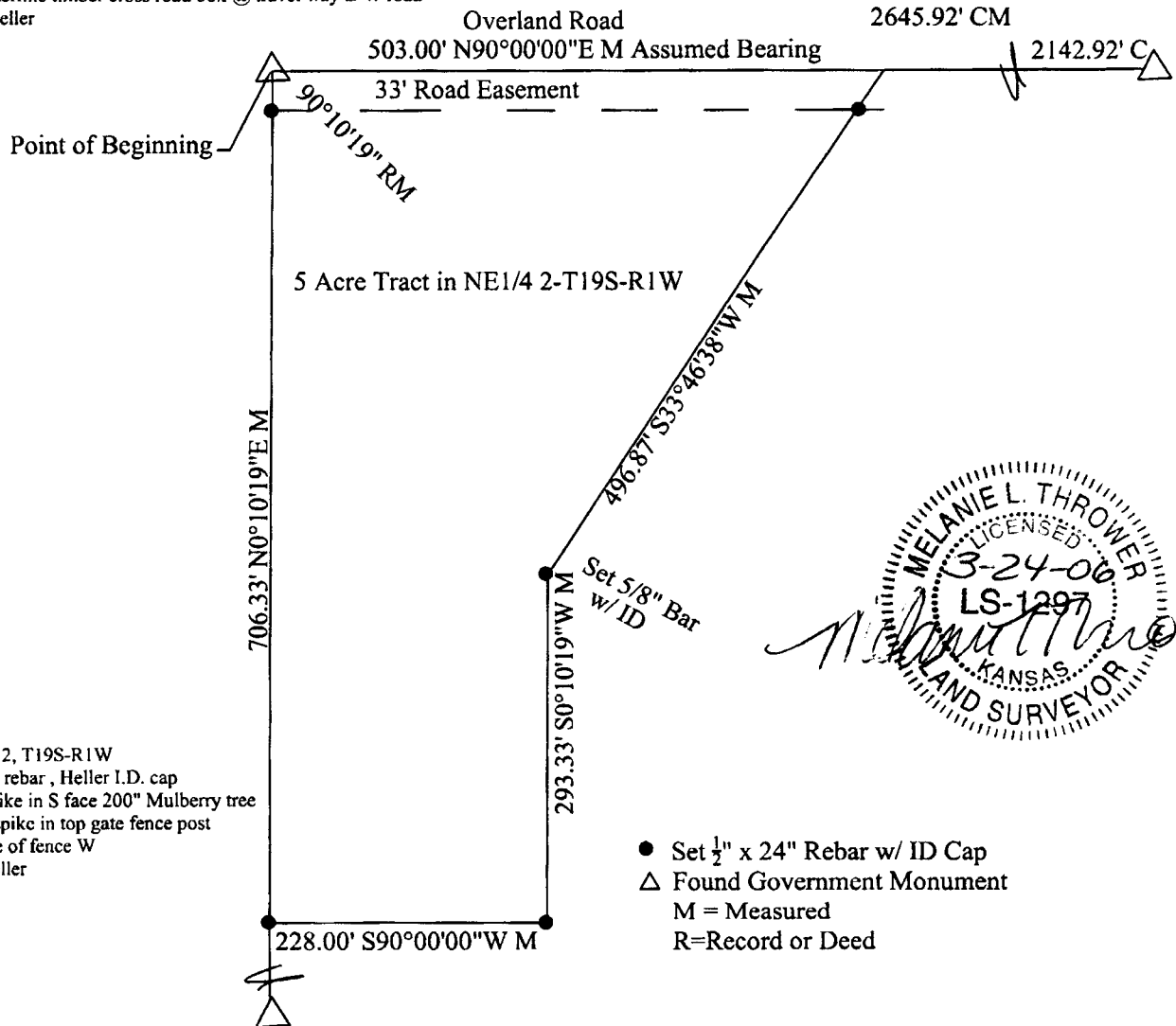

Center cor., sec 2, T19S-R1W
1. Fd. 5/8" x 24" rebar, Heller I.D. cap
2. 4.75' ENE spike in S face 200" Mulberry tree
3. 13.1' WNW spike in top gate fence post
4. 4.5' N of line of fence W
Origin W.B. Heller

- Set 1/2" x 24" Rebar w/ ID Cap
- △ Found Government Monument
- M = Measured
- R = Record or Deed

Legal Description: A parcel in the Northeast Quarter (NE $\frac{1}{4}$) of Section Two (2), Township Nineteen (19) South, Range One (1) West of the Sixth Principal Meridian, described as follows: Beginning at the Northwest corner of the Northeast Quarter (NE $\frac{1}{4}$) Section 2; thence N90°00'00"E along the north line of said NE $\frac{1}{4}$ 503.00 feet; thence S33°46'38"W 496.87 feet; thence S0°10'19"W 293.33 feet; thence S90°00'00"W 228.00 feet to the west line of said NE $\frac{1}{4}$; thence N0°10'19"E 706.33 feet to the point of beginning containing 5.00 acres more or less in McPherson County, Kansas and less the north 33 feet thereof for road right-of-way easement and any other easements of record.

On March 24, 2006 Melanie L. Thrower completed the survey hereby platted.