

Sept. 29, 1947

Sec. 2, T.18.S., R.4.W.

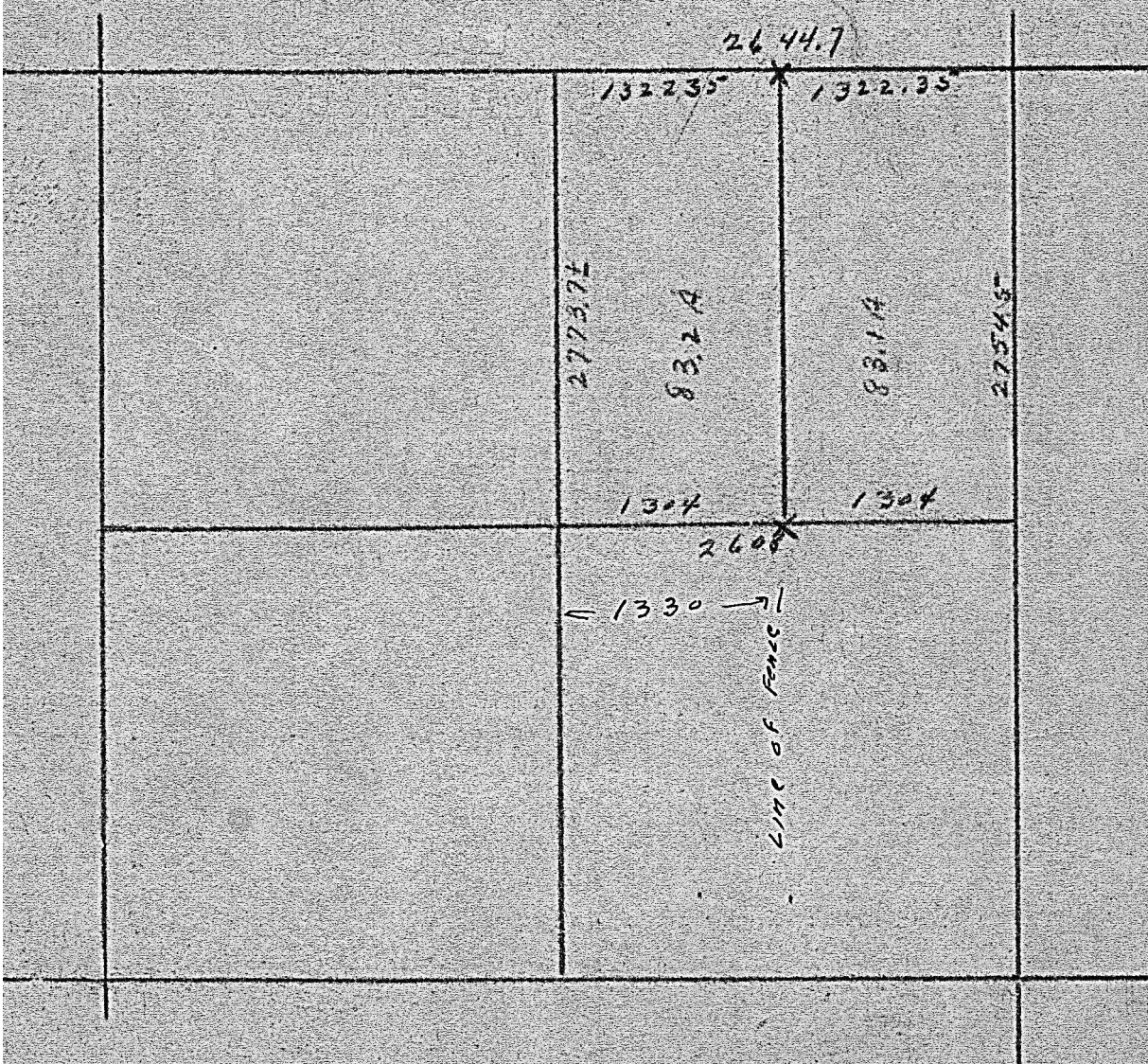

This is to certify that I did on the 27th day of September 1947 survey the Northeast Quarter of Sec. 2, T.18.S., R.3.W. and located to division line between the east one half and the west one half of said Quarter Section and that the accompanying plat is a true exhibit of said survey.

Co. Engr.

MICROFILM