

Survey for: Donna Heim
By: Garber Surveying Service, P.A.
217 E. First Ave., Suite 9
Hutchinson, Kansas 67501

DESCRIPTION: A tract in the N.W. $\frac{1}{4}$ of Section 19, T.21 S., R.5 W.
of the 6th P.M. as described on the attached sheet.

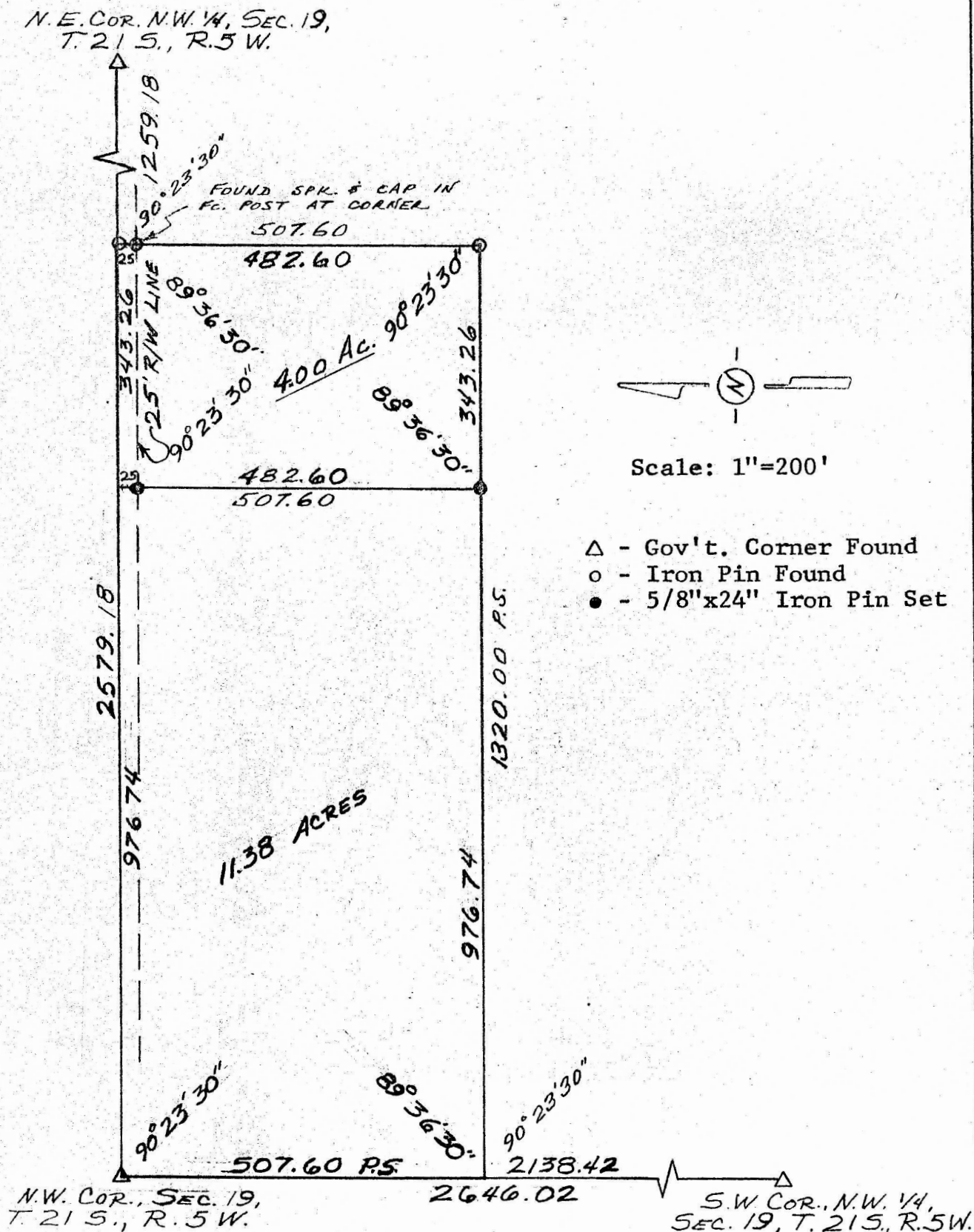

I hereby certify this plat to be a true, correct
and complete representation of the property described
above and on the attached sheet, as surveyed by me,
this 5th day of March, 1980.

Daniel E. Garber

