

SURVEY A TRACT OF LAND IN THE
NW 1/4 SECTION 19 T21S, R5W

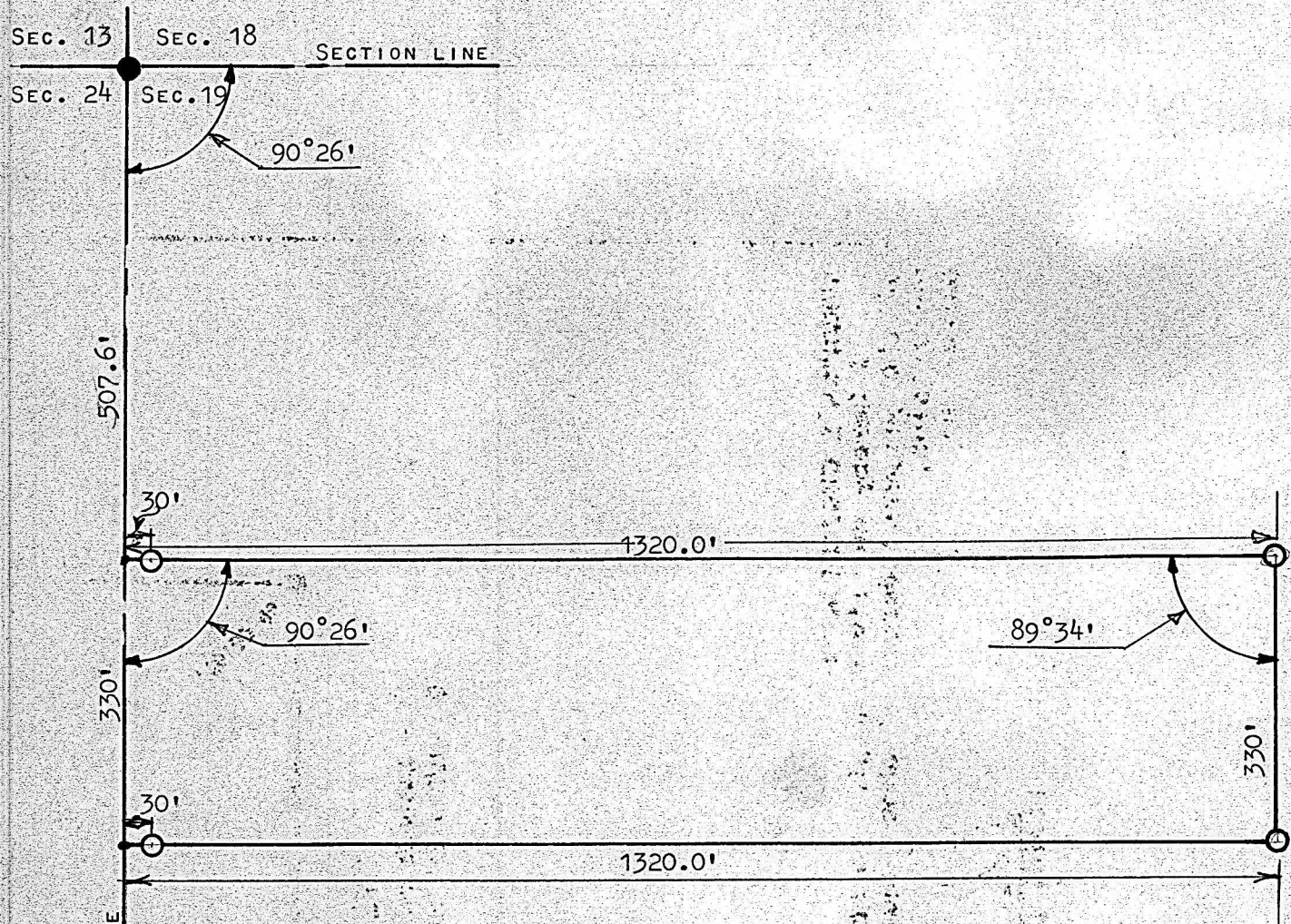

- PINS FOUND THIS SURVEY
- PINS SET THIS SURVEY

STATE OF KANSAS)
COUNTY OF McPHERSON) SS

I, FRANCIS RANKIN, PROFESSIONAL ENGINEER OF THE STATE OF KANSAS
DO HERBY CERTIFY THAT UNDER MY SUPERVISION A SURVEY WAS MADE IN THE
NW 1/4 SECTION 19 T21S, R5W OF THE 6TH. P.M. AND DESCRIBED AS FOLLOWS:

BEGINNING AT A POINT 507.6 FEET SOUTH OF THE NW CORNER OF THE
NW 1/4 OF SECTION 19 T21S R5W; THENCE EAST 1320.0 FEET PARALLEL WITH
THE NORTH SECTION LINE OF SAID SECTION; THENCE SOUTH 330.0 FEET
PARALLEL WITH THE WEST SECTION LINE; THENCE WEST 1320.0 FEET TO SECTION
LINE; THENCE NORTH 330.0 FEET TO PLACE OF BEGINNING, SAID TRACT
CONTAINS 10 ACRES MORE OR LESS, AND THAT THE ACCOMPANYING PLAT IS
A TRUE EXHIBIT OF SAID SURVEY AS FAR AS IT IS KNOWN TO ME.

SURVEY CALLED FOR BY WALTER J. GRÄBER

SIGNED THIS 25 DAY OF AUGUST, 1964

Francis Rankin
FRANCIS RANKIN
PROFESSIONAL ENGINEER
McPHERSON, KANSAS

