

SURVEY A TRACT OF LAND IN THE
NW 1/4 SECTION 19 T21S, R5W

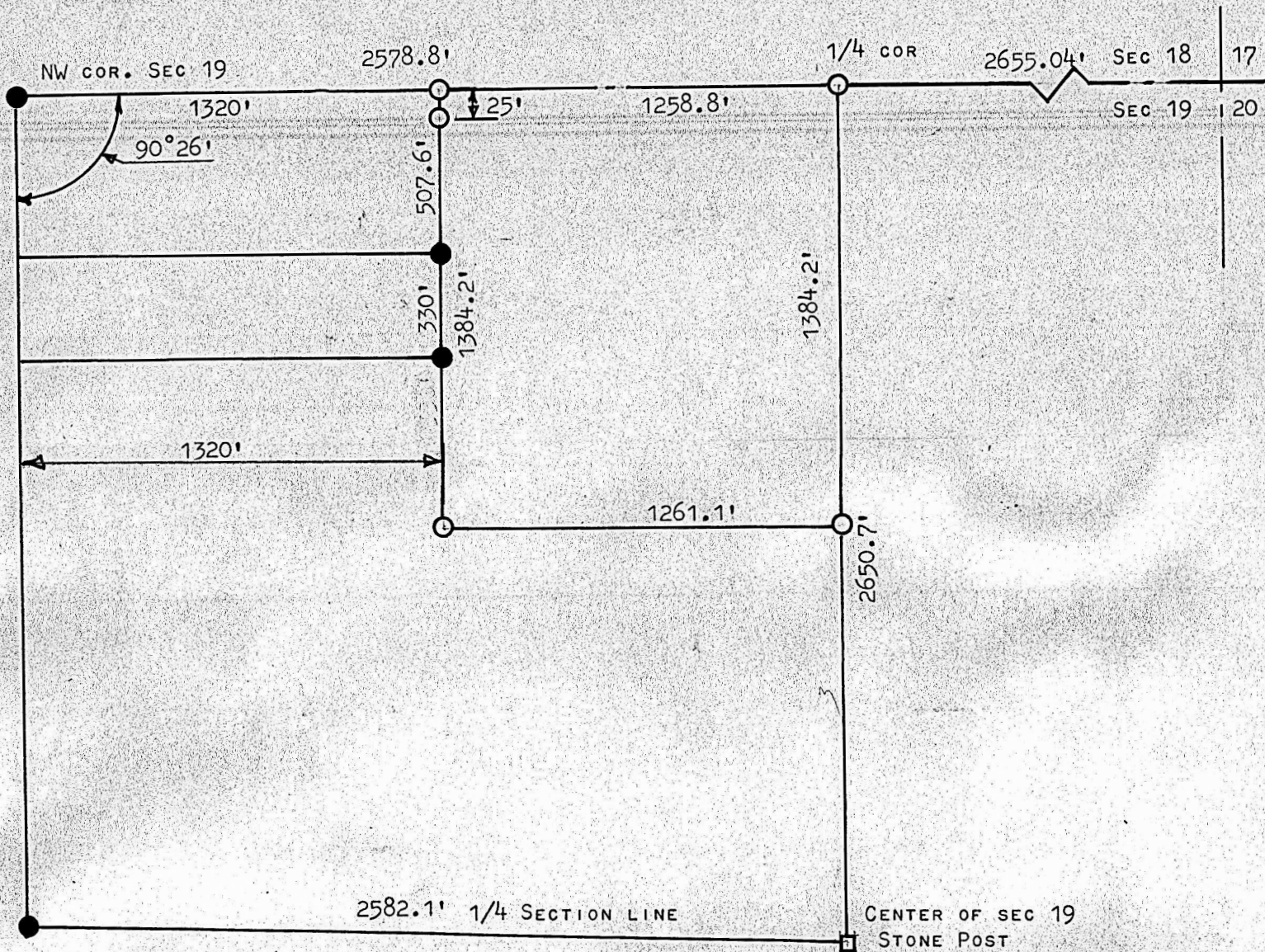

- PINS FOUND THIS SURVEY
○ PINS SET THIS SURVEY

STATE OF KANSAS)
COUNTY OF McPHERSON) ss

I, FRANCIS RANKIN, PROFESSIONAL ENGINEER OF THE STATE OF KANSAS DO HERBY CERTIFY THAT UNDER MY SUPERVISION A SURVEY WAS MADE IN THE NW 1/4 SECTION 19 T21S, R5W OF THE 6TH. P.M. AND DESCRIBED AS FOLLOWS:

BEGINNING AT THE NE CORNER OF THE NW 1/4 OF SECTION 19, T21S R5W; THENCE SOUTH 1384.2 FEET ON THE 1/4 SECTION LINE; THENCE WEST 1261.1 FEET; THENCE NORTH 1384.2 FEET TO NORTH SECTION LINE; THENCE EAST 1258.8 FEET TO THE PLACE OF BEGINNING, SAID TRACT CONTAINS 40 ACRES MORE OR LESS, AND THAT THE ACCOMPANYING PLAT IS A TRUE EXHIBIT OF SAID SURVEY AS FAR AS IT IS KNOWN TO ME.

SURVEY CALLED FOR BY WALTER J GRABER

SIGNED THIS 28 DAY OF SEPTEMBER, 1964

FRANCIS RANKIN
PROFESSIONAL ENGINEER
McPHERSON, KANSAS

