

**McPherson Engineering  
& Land Surveying Services**

PO Box 662  
McPherson, KS 67460  
620-241-0950

Client: Gary Voth  
2403 Kipling Plc.  
Hutchinson, KS 67502

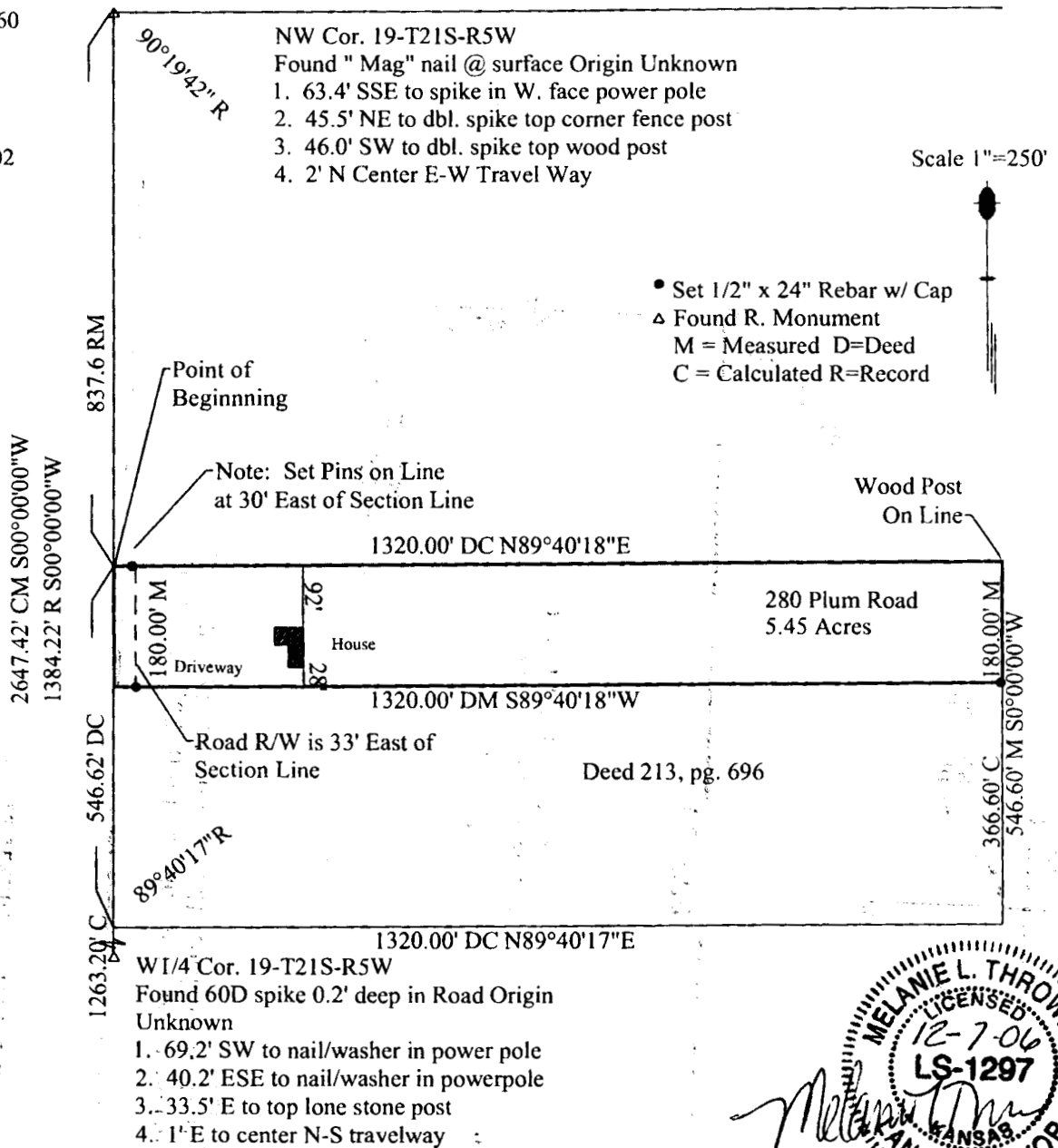

**LEGAL DESCRIPTION:** Commencing at the NW corner of Section 19, Township 21 South, Range 5 West of the 6th P.M. thence S0°00'00"W along the west line of said Section 19, 837.60 feet to the point of beginning; thence N89°40'18"E, 1320.00 feet; thence S0°00'00"W, 180.00 feet; thence S89°40'18"W, 1320.00 feet; thence N0°00'00"E, 180.00 feet to the point of beginning containing 5.45 acres more or less in McPherson County, Kansas. No error. Tract is subject to easements or road right of way of record including road right of way along the west 33 feet thereof.

- 1) Survey was made per client request and no title work has been provided to the surveyor; therefore the number and extent of easement and or right-of-way of record affecting said property has not been shown
- 2) Section corner ties filed with the county engineer office and the kansas historical society.

I hereby certify this plat to be a true, correct and complete representation of the property described hereon, as surveyed by Melanie L. Thrower on November 1, 2006.

