



Gilson Enterprises

115 W 2nd Suite G
Hutchinson, Kansas 67501
620-665-0069

Boundary Survey

60 Arrowhead Road
Inman, Kansas

Janet Barlow

60 Arrowhead Road
Inman, Kansas 67546

Legal Description: A tract of land in the Southeast Quarter of Section 19, Township 21 South, Range 5 West, 6th P.M., McPherson County, Kansas more completely described as follows; Commencing at the Southeast Corner of said Section 19; thence N90°00'00"W 1698.56 feet along the South line of the Southeast Quarter of said Section 19 to the Point of Beginning; thence continuing along the South line of the Southeast Quarter of said Section 19, N90°00'00"W 422.25 feet; thence N00°00'00"E 282.35 feet; thence N89°59'10"E 422.27 feet; thence S00°00'11"W 282.46 feet to the Point of Beginning, subject to a road right of way across the South 33 feet.

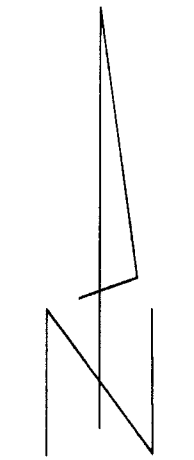

Scale 1" = 100'

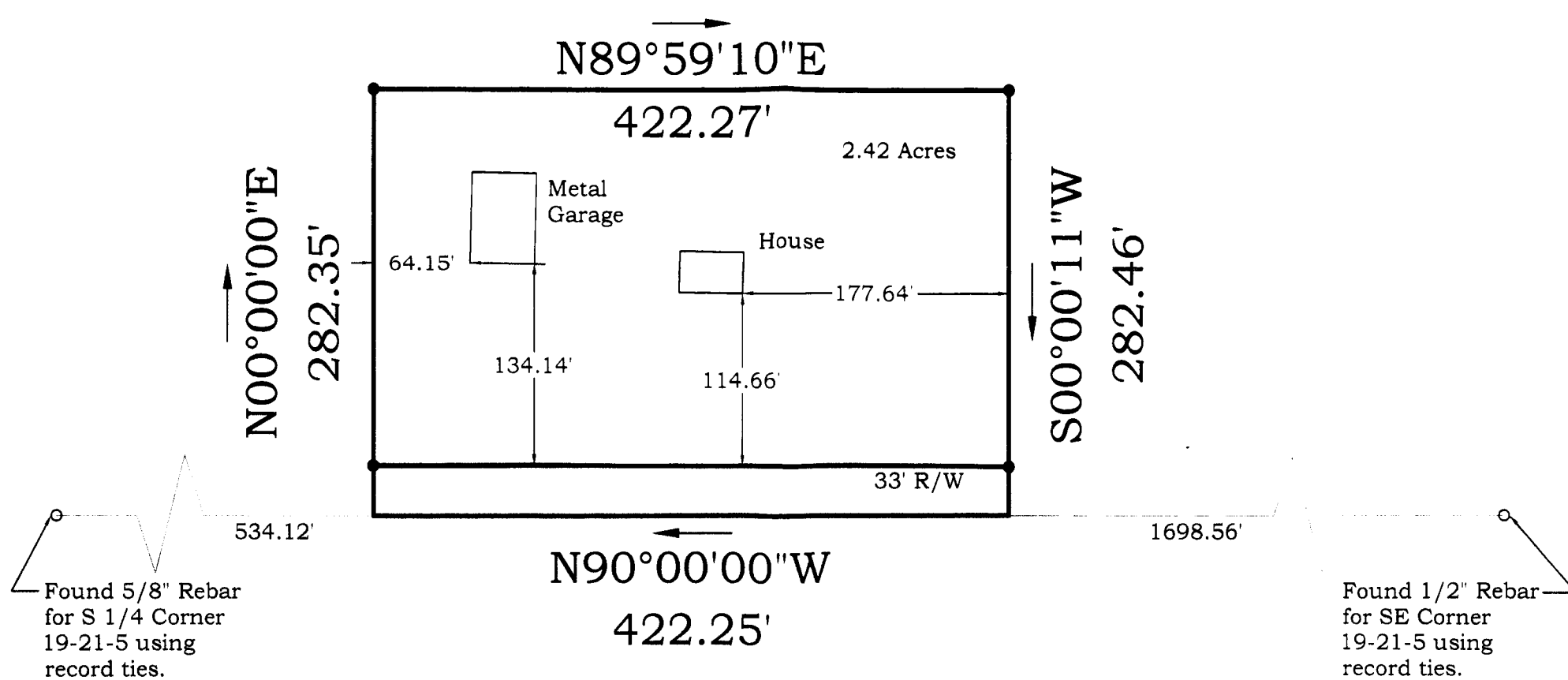

- Found Monuments
- Set #5 rebar/cap

Bearings are based on Assuming the South Line of the Southeast Quarter of 19-21-5 to be N90°00'00"W.

Surveyor's Certificate:

I hereby certify this plat to be a true, correct and complete representation of the property described above as surveyed under my supervision.

Homer L. Gilson

Kansas RLS#1278

Date: June 23, 2004 Ref: SUR05804