

SURVEY OF A TRACT OF LAND  
IN THE SW 1/4, SECTION 19, T21S, R4W  
MC PHERSON, KANSAS

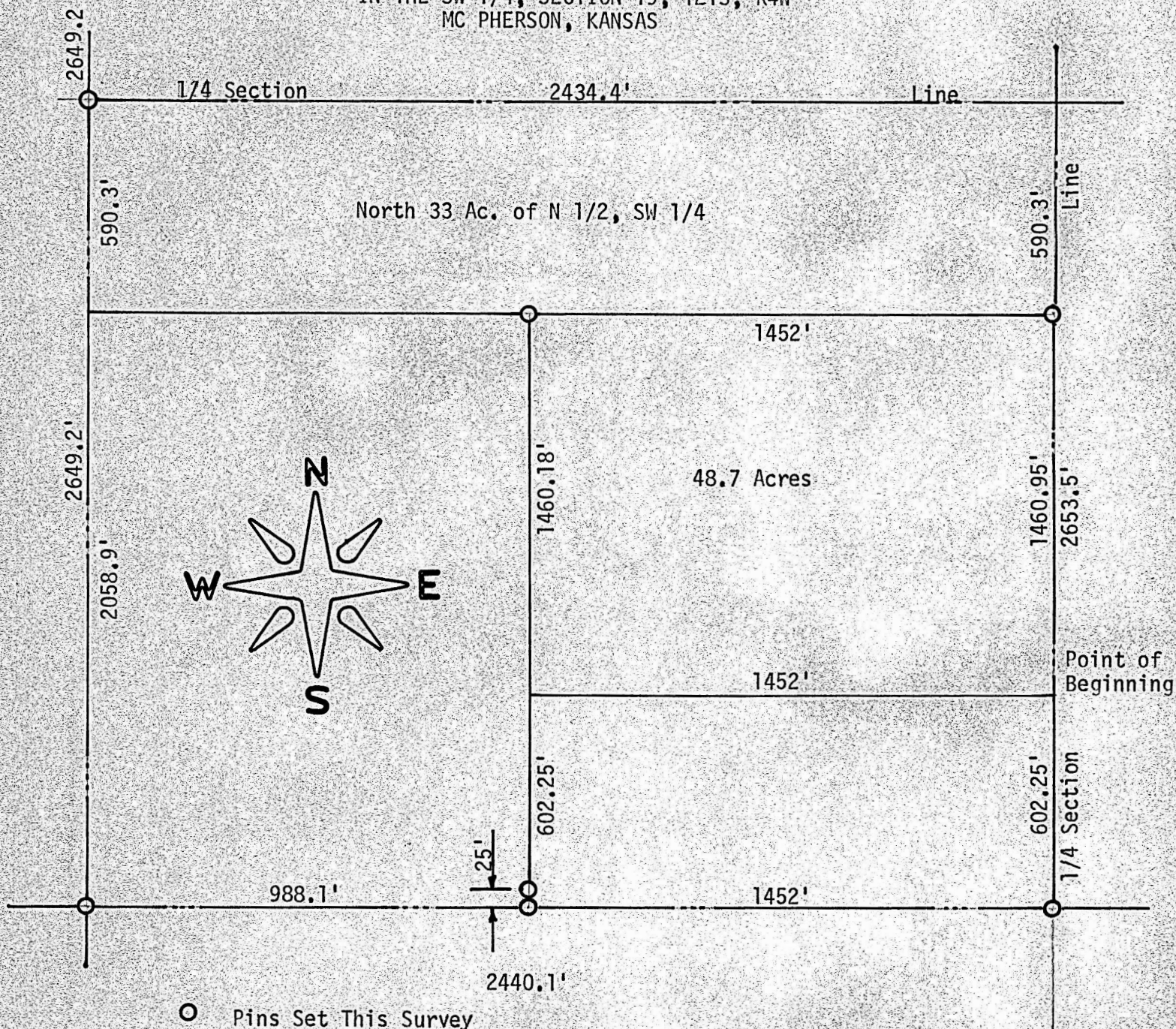

State of Kansas )  
County of McPherson) SS

I, F. R. Rankin, County Engineer of McPherson, Kansas, do hereby certify that under my supervision a survey was made in the SW 1/4 Section 19, T21S, R4W of the 6th P.M. and described as follows:

Commencing at the SE corner of said SW 1/4; thence North on said 1/4 Section Line 602.25 feet to a place of beginning; thence West 1452 feet, parallel with the South line of said section; thence North 1460.18 feet; thence East 1452 feet to the East line of said SW 1/4; thence South 1460.95 feet to the place of beginning. The land herein described contains 48.7 acres more or less and the above plat is a true exhibit of said survey as far as it is known to me.

Survey requested by Leonard Peters

Signed this 30 day of November, 1972

*F. R. Rankin*  
F. R. Rankin, P. E.  
County Engineer  
McPherson, Kansas

