

**DURR ENGINEERING, LLC**

SURVEYING, PLANNING, & DEVELOPMENT  
525 HOWARD STREET  
HUTCHINSON, KS 67501  
PHONE: 620-663-9613

GRAPHIC SCALE

IN FEET

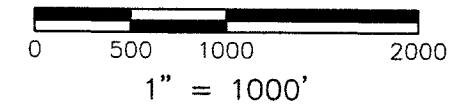

NORTH

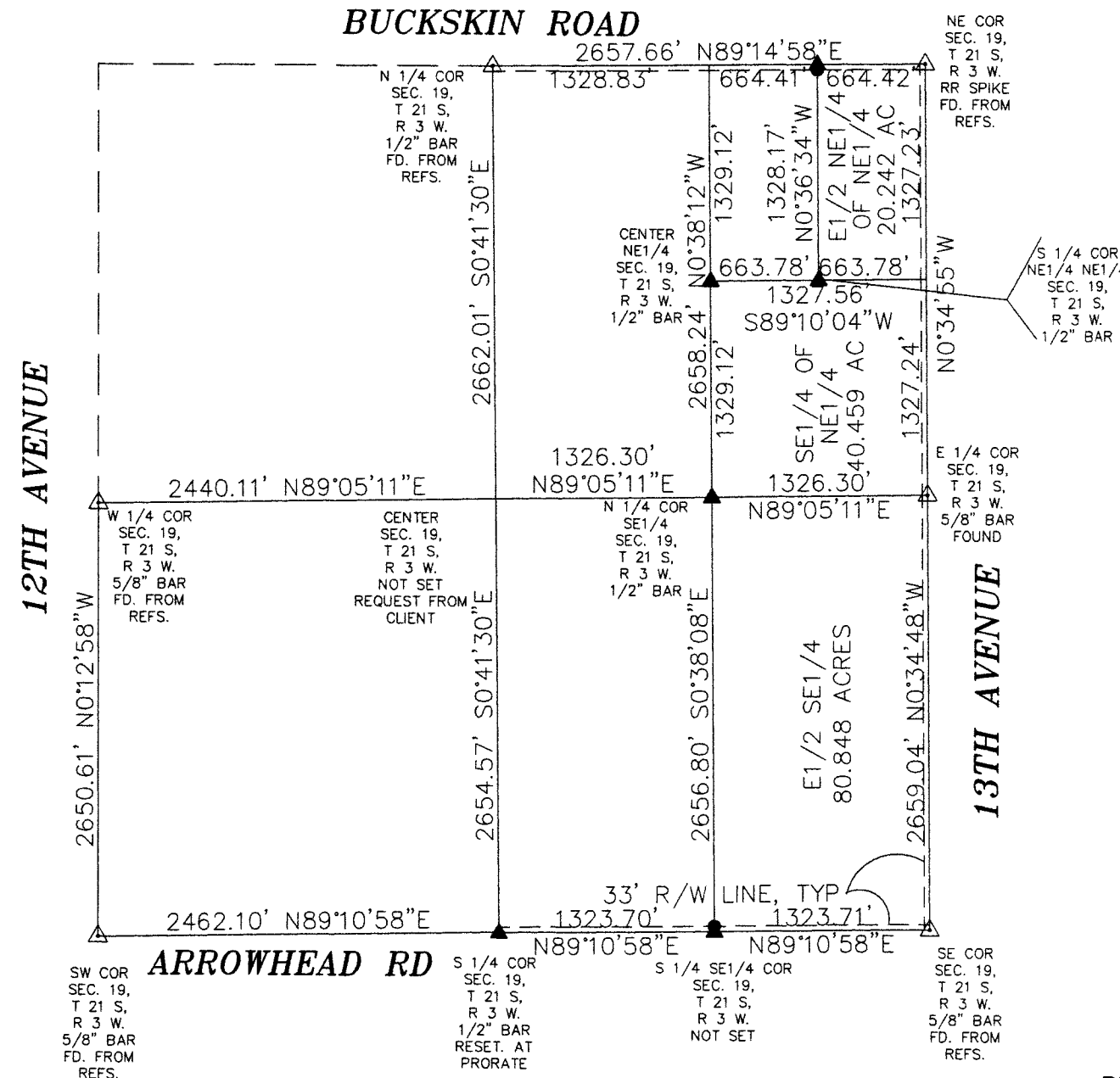

**LEGEND**

- △ SECTION CORNER FOUND
- ▲ SECTION CORNER SET
- 1/2" X 24" REBAR SET

REVIEW SURVEYOR'S CERTIFICATE  
STATE OF KANSAS

COUNTY OF McPHERSON } SS

REVIEWED IN ACCORDANCE WITH THE  
REQUIREMENTS OF K.S.A. 58-2004,

\_\_\_\_\_, 2013.

REGISTERED LAND SURVEYOR

**NOTES:**

- 1) NO TITLE WORK PROVIDED TO SURVEYOR PRIOR TO SURVEY
- 2) SECTION CORNER TIES TO BE SENT TO COUNTY ENGINEER'S OFFICE AND KANSAS STATE HISTORICAL SOCIETY

I, DUNCAN W. DURR, DO HEREBY CERTIFY THE  
HEREON SURVEY TO BE A TRUE AND ACCURATE  
REPRESENTATION OF THE CONDITIONS FOUND  
ON THE DATE HEREON WRITTEN.

REGISTERED LAND SURVEYOR  
REVISED 1/16/2014 NOTE ABOUT CENTER

CLIENT: POSTIER DRAWN: DURR PROJECT: 13118 SHEET: 1 OF: 1

THE EAST HALF OF THE SOUTHEAST QUARTER, THE SOUTHEAST QUARTER OF THE NORTHEAST QUARTER, AND THE EAST HALF OF THE NORTHEAST QUARTER OF THE NORTHEAST QUARTER OF SECTION 19, TOWNSHIP 21 SOUTH, RANGE 3 WEST OF THE 6TH PRINCIPAL MERIDIAN, McPHERSON COUNTY, KANSAS.

STATE: KANSAS COUNTY: McPHERSON SEC: 19 TWP: 21 S R: 3 W DATE: 11/13/2013