



Garber Surveying
Service, P.A.

423 West 1st Ave. • Hutchinson, Kansas 67501
Phone 316 665-7032 • FAX 316 663-7401

Project No. G2002-827

SURVEY FOR: SWISS MENNONITE CULTURAL & HISTORICAL ASSOCIATION

DESCRIPTION OF RECORD: A portion of the Southwest Quarter of Section 19, Township 21 South, Range 2 West of the 6th Principal Meridian, McPherson County, Kansas described as follows:
Commencing at the Northwest corner of said Southwest Quarter; thence South 89°47'52" East (basis of bearings is assumed) along the North line of said Southwest Quarter 2362.00 feet for the point of beginning; thence continuing South 89°47'52" East along the North line of said Southwest Quarter 30.00 feet; thence South 00°12'08" West 217.00 feet; thence North 89°47'52" West parallel with the North line of said Southwest Quarter 568.00 feet; thence North 00°12'08" East 12.00 feet; thence South 89°47'52" East parallel with the North line of said Southwest Quarter 538.00 feet; thence North 00°12'08" East 205.00 feet to the point of beginning, containing 0.098 Acres, subject to a road right-of-way easement across the North 33.00 feet thereof and any other easements of record.

GENERAL NOTES:

- 1.) Survey was made as per client request and no title work has been provided to the surveyor; therefore, the number and extent of easements and/or rights-of-way of record affecting said property has not been addressed by this Survey.
- 2.) Section Corner ties filed with County Engineers Office and with the Kansas State Historical Society.

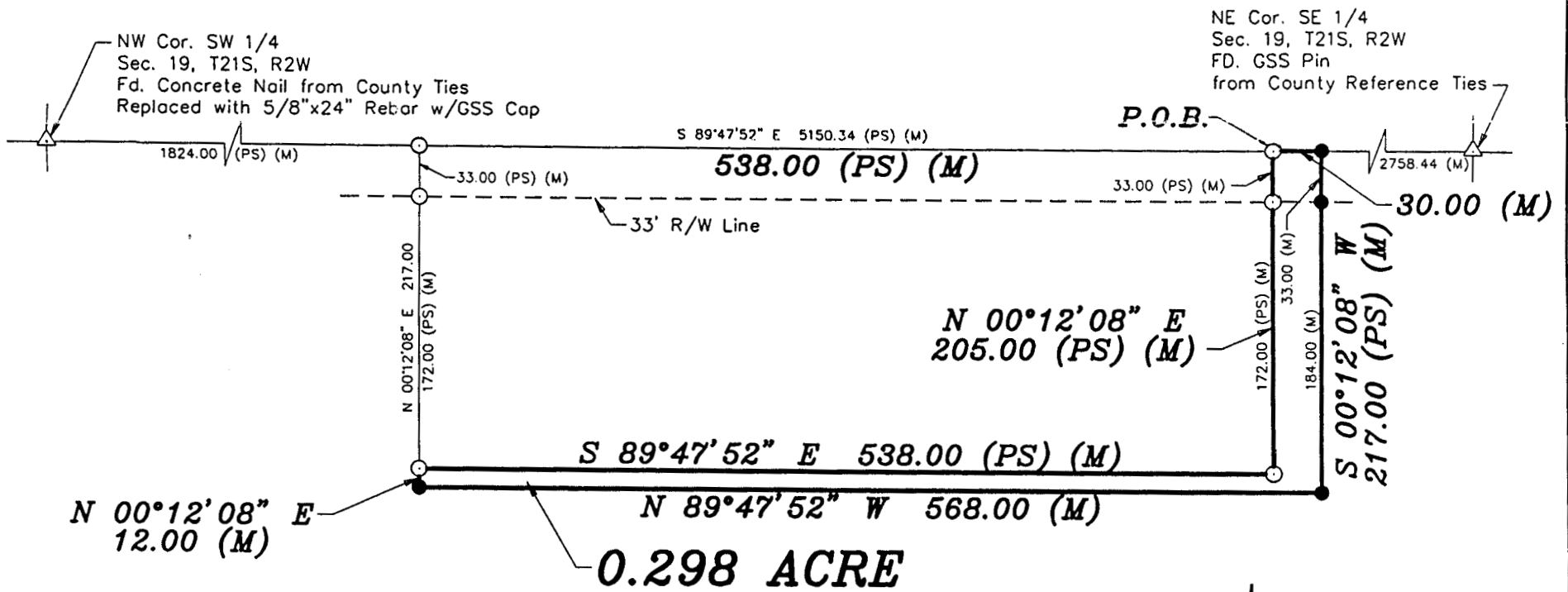

LEGEND

- △ - Sectional Monument Found
- - 5/8" x 24" Iron Rebar Set w/G.S.S. Cap
- - Survey Monument Found (5/8" x 24" Iron Rebar w/G.S.S. Cap)
- (M) - Measured
- (C) - Calculated
- (PS) - Previous Survey (G2000-548)
- P.O.B. - Point of Beginning

NORTH

Scale: 1"=100'

BASIS OF BEARING = ASSUMED

DATE OF FIELD WORK: December 3, 2002

SURVEYOR'S CERTIFICATE:

I hereby certify this plat to be a true, correct and complete representation of the property described above as surveyed under my supervision.

Dated: December 12, 2002

Lloyd P. Dorzweiler
LS-885
RECEIVED
DEC 12 2002
GSS