



**Garber Surveying
Service, P.A.**

423 West 1st Ave. • Hutchinson, Kansas 67501
Phone 316 665-7032 • FAX 316 663-7401

Project No. G2000-548

SURVEY FOR: SWISS MENNONITE CULTURAL & HISTORICAL ASSOCIATION

Rev. 12/18/2000

DESCRIPTION OF RECORD: A tract in the Southwest Quarter (SW 1/4) of Section Nineteen (19), Township Twenty-one (21) South, Range Two (2) West of the Sixth Principal Meridian, described as follows:
Beginning at a point 1824 feet East of the Northwest corner of the SW 1/4 of said Section 19; thence East 538 feet; thence South 205 feet; thence West 538 feet; thence North 205 feet to the point of beginning, McPherson County, Kansas.

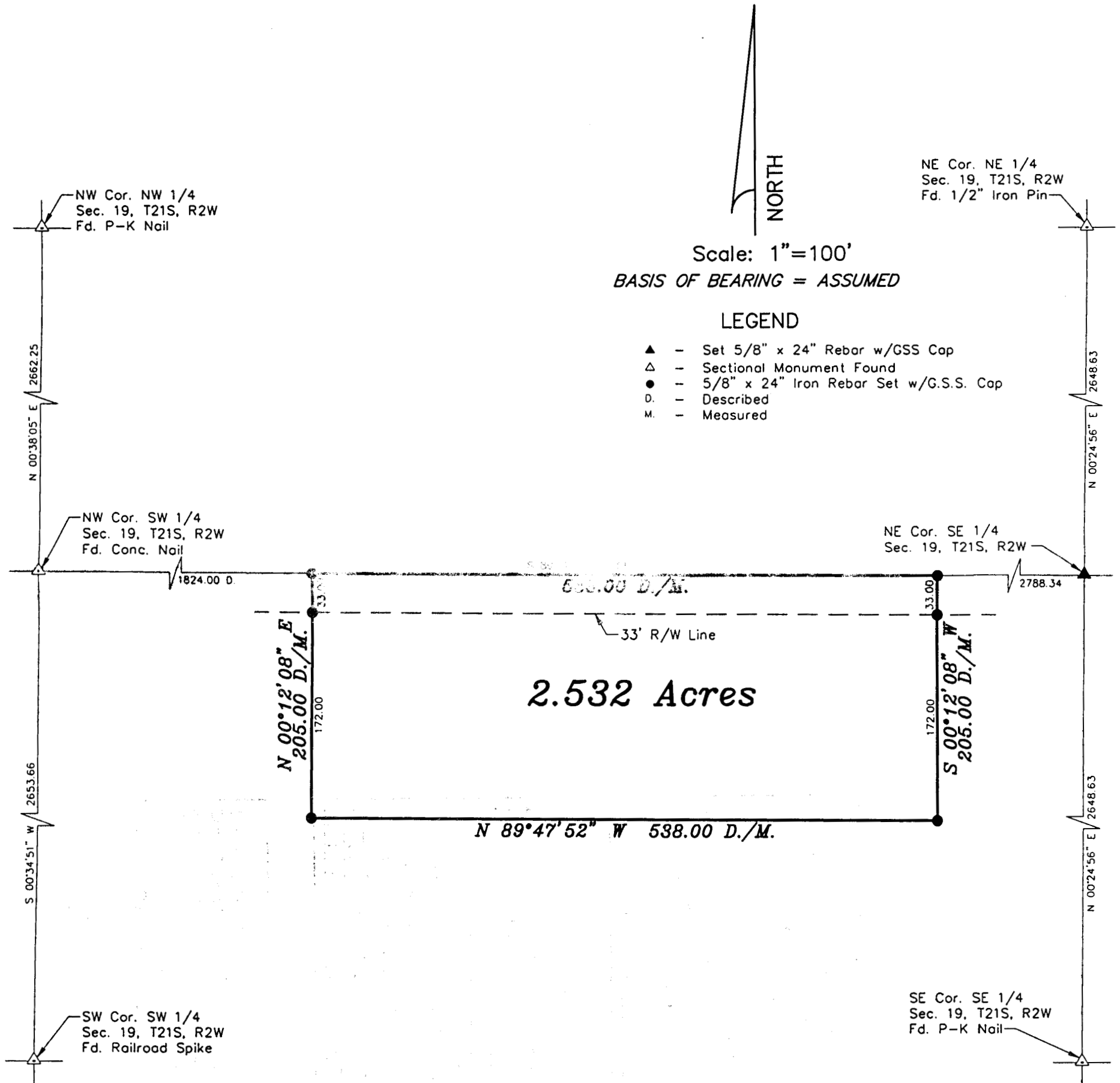

DATE OF FIELD WORK: September 19, 2000

SURVEYOR'S CERTIFICATE:

I hereby certify this plat to be a true, correct and complete representation of the property described above as surveyed under my supervision.
Dated: December 18, 2000

