

SURVEY IN THE SE1/4, SECTION 19
T21S R2W, MCPHERSON, COUNTY, KANSAS

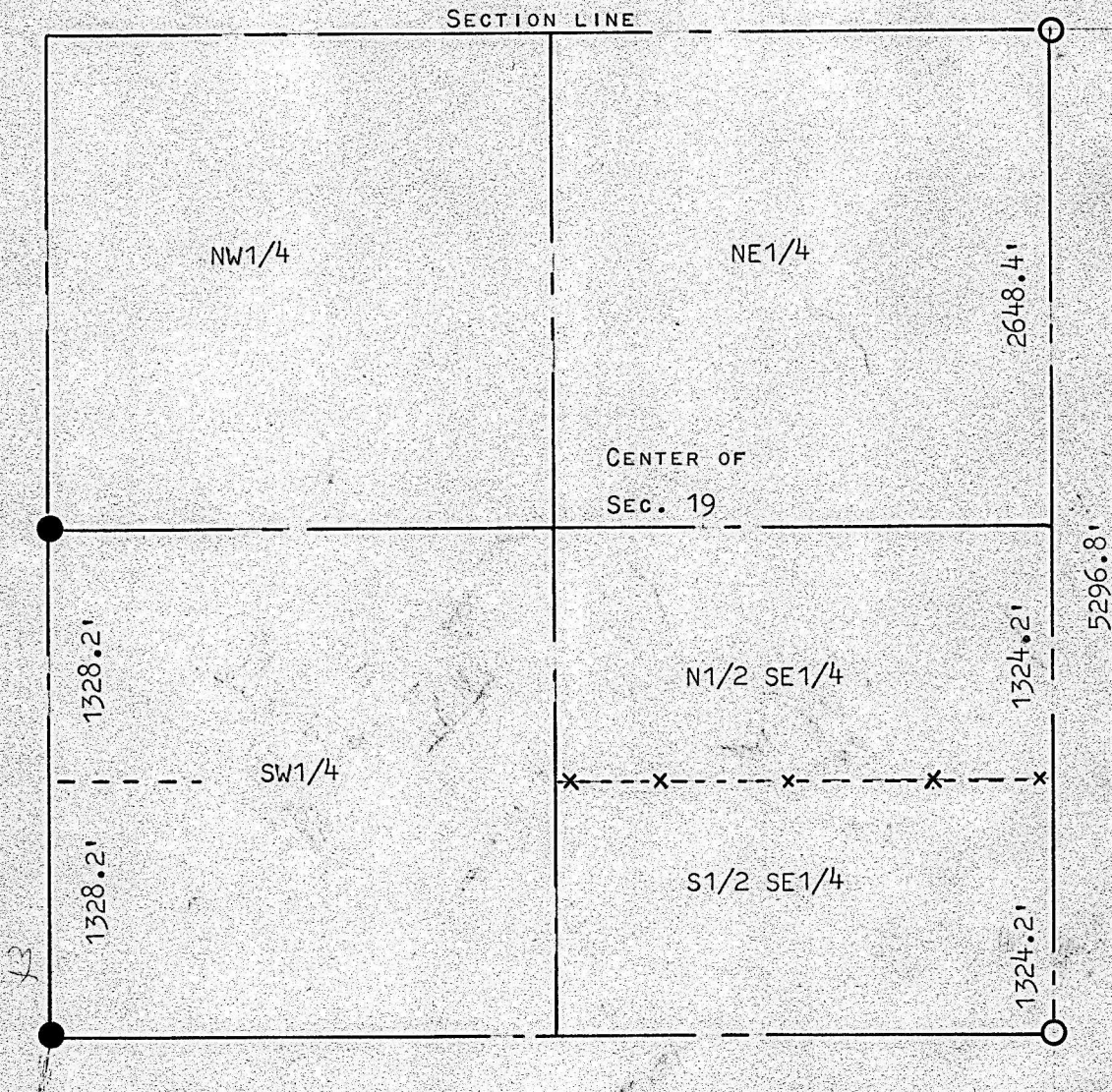

- PINS FOUND THIS SURVEY
- PINS SET THIS SURVEY
- × LINE OF LATH SET THIS SURVEY

STATE OF KANSAS)
COUNTY OF MCPHERSON) SS

I, FRANCIS RANKIN, COUNTY ENGINEER OF MCPHERSON COUNTY, KANSAS
DO HEREBY CERTIFY THAT UNDER MY SUPERVISION A SURVEY WAS MADE
TO DETERMINE THE N1/2 AND THE S1/2 OF THE SE1/4 SECTION 19 T21S
R2W OF THE 6TH. P.M., AND THAT THE ACCOMPANYING PLAT IS A TRUE
EXHIBIT OF SAID SURVEY AS FAR AS IT IS KNOWN TO ME.

SURVEY CALLED FOR BY HAROLD H. GOERING

SIGNED THIS 3 DAY OF OCTOBER, 1967

Francis Rankin
FRANCIS RANKIN
COUNTY ENGINEER
MCPHERSON, KANSAS

