

Garber Surveying Service, P.A.



2908 North Plum St.
Hutchinson, Kansas 67502
Phone 620 665-7032 • FAX 620 663-7401

511 North Poplar St.
Newton, Kansas 67114
Phone 316 283-5053 • FAX 316 283-5073

115 East Marlin
McPherson, Kansas 67460
Phone 620 241-4441 • FAX 620 241-4458

SURVEY FOR: JOHN YOST

Project No. G2017-635

DESCRIPTION: The West Half of the Southwest Quarter (W 1/2 SW 1/4) of Section Nineteen (19), Township Twenty-one (21) South, Range One (1) West of the 6th Principal Meridian, McPherson County, Kansas.

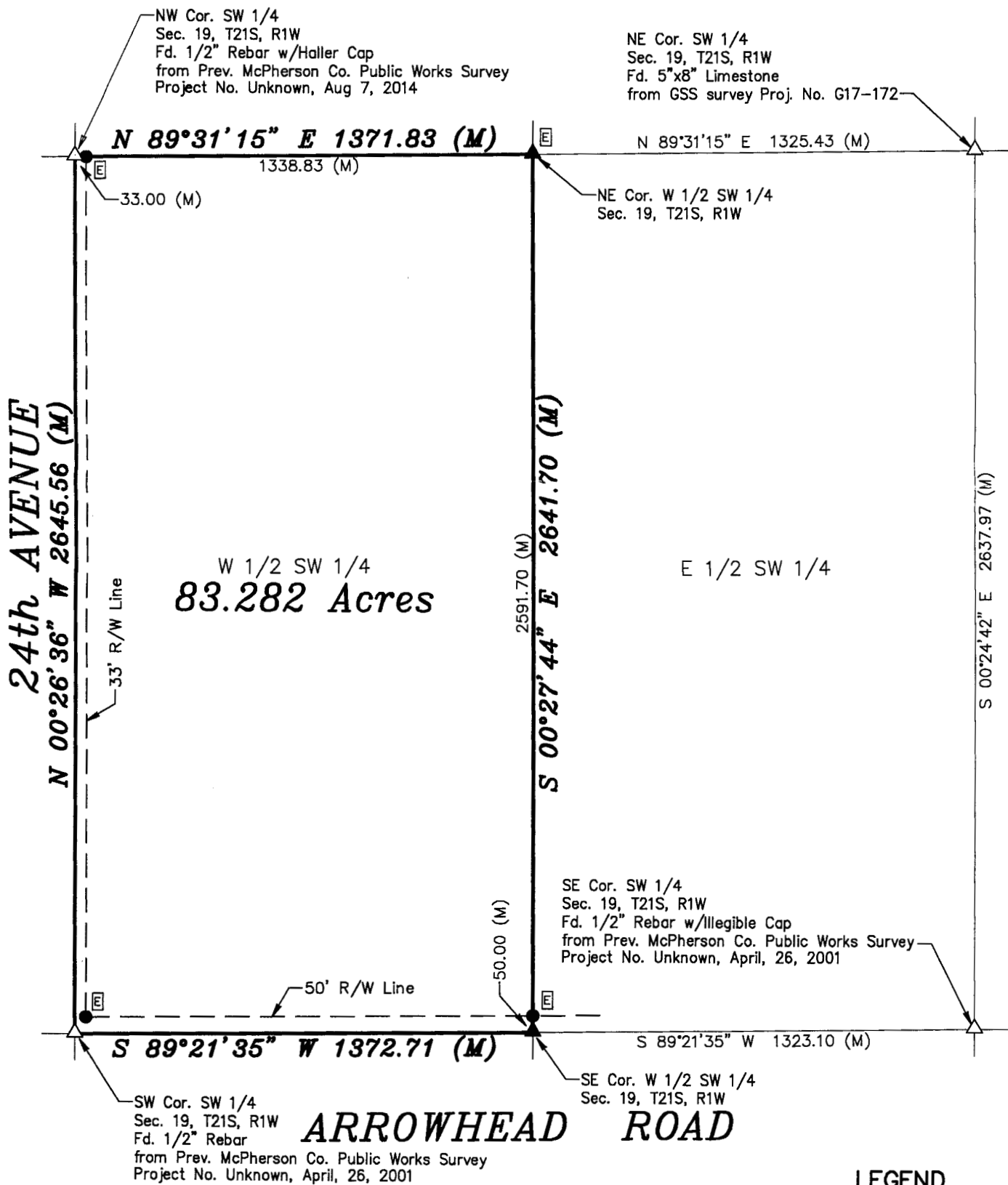

Scale: 1"=400'
BASIS OF BEARING
= NAD 83 KANSAS
SOUTH ZONE

LEGEND

- △ - Sectional Monument Found
- ▲ - Section Monument Set (5/8" x 24" Rebar w/G.S.S. Cap)
- - 5/8" x 24" Iron Rebar Set w/G.S.S. Cap
- (C) - Calculated
- (M) - Measured
- ⓔ - EverMark Sign Posted

DATE OF FIELD WORK: 9/27/2017

SURVEYOR'S CERTIFICATE:

I hereby certify this plat to be a true, correct and complete representation of the property described above as surveyed under my supervision.
Dated: 10/2/2017

Daniel E. Garber
Daniel E. Garber LS #683
10.2.2017
DANIEL E. GARB
REGISTERED
LS-683
KANSAS
LAND SURVEYOR