

SW 1/4 SW 1/4 AND W 1/2 SE 1/4 SW 1/4 SECTION 19 T21S R1W

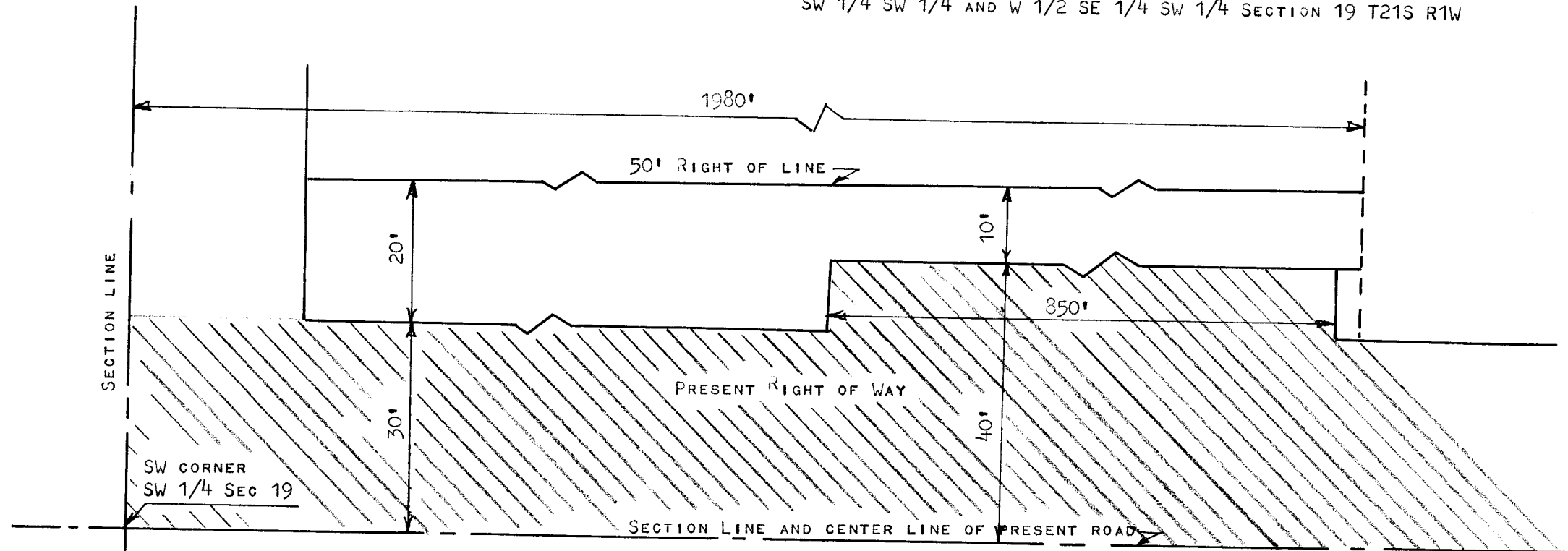

$$1980' \times 50' = 99,000 \text{ TOTAL SQUARE FEET}$$

$$1980' \times 30' = - 67,900 \text{ MINUS SQUARE FEET OF PRESENT RIGHT OF WAY}$$

$$850' \times 10' = - 8,500 \text{ MINUS SQUARE FEET OF PRESENT RIGHT OF WAY}$$

31,100 SQUARE FEET TO BE PURCHASE FOR 50' RIGHT OF WAY

.71 ACRES MORE OR LESS