

DURR ENGINEERING,

ENGINEERING, SURVEYING, PLANNING, & DEVELOPMENT

525 HOWARD STREET
HUTCHINSON, KS 67501
PHONE: 316-663-9613

GRAPHIC SCALE

IN FEET

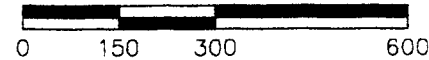

1" = 300'

NORTH



— DURR E—S

1ST AVE

SE COR.
19-20-5

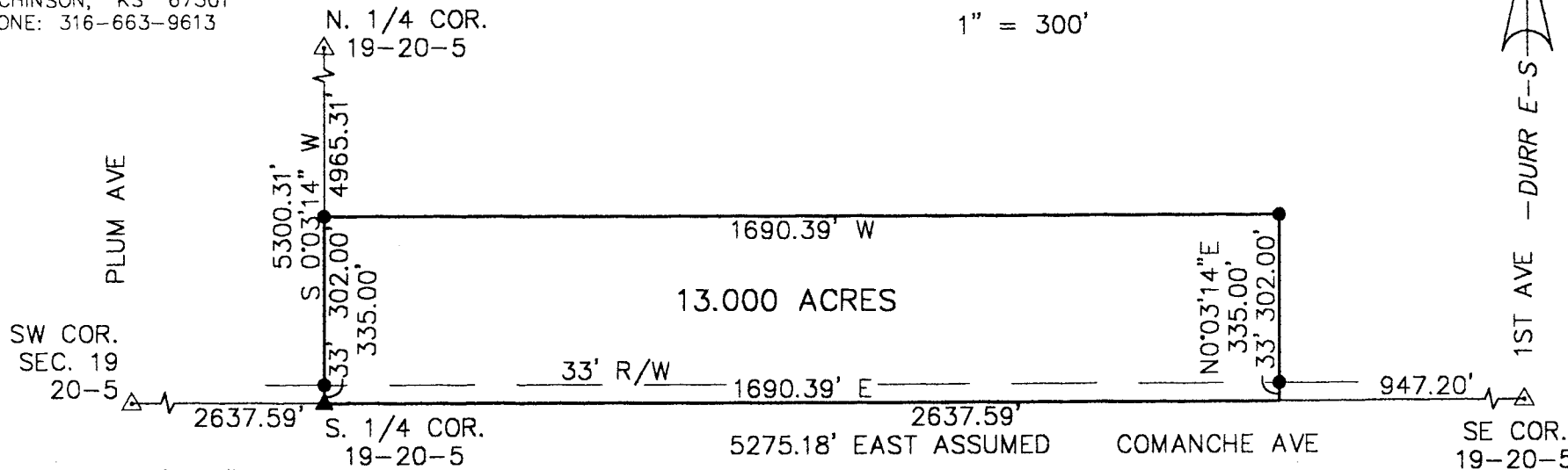

LEGEND

- △ SECTION CORNER FOUND FROM REFERENCES
- ▲ SECTION CORNER RESET
- PROPERTY CORNER SET

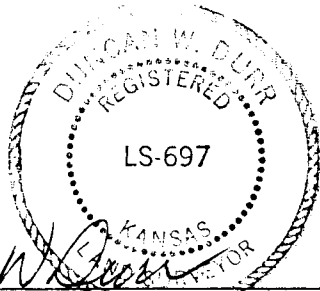

REGISTERED LAND SURVEYOR

I, DUNCAN W. DURR, DO HEREBY CERTIFY THE
HEREON SURVEY TO BE A TRUE AND ACCURATE
REPRESENTATION OF THE CONDITIONS FOUND
ON THE DATE HEREON WRITTEN.

CLIENT: DARYL REGIER

DRAWN: EL CADMEISTER

SHEET: 1 OF: 1

A TRACT IN THE SOUTHEAST QUARTER OF SECTION 19, TOWNSHIP 20 SOUTH, RANGE 5 WEST OF THE SIXTH PRINCIPAL MERIDIAN, MORE PARTICULARLY DESCRIBED AS FOLLOWS:
BEGINNING AT THE SOUTHWEST CORNER OF SAID SOUTHEAST QUARTER, THENCE EAST ALONG THE SOUTH LINE OF SAID SOUTHEAST QUARTER, A DISTANCE OF 1690.39 FEET; THENCE N0°03'14"E, A DISTANCE OF 335.00 FEET; THENCE WEST, A DISTANCE OF 1690.39 FEET; THENCE S0°03'14"W ALONG THE WEST LINE OF SAID SOUTHEAST QUARTER, A DISTANCE OF 335.00 FEET TO THE POINT OF BEGINNING; TRACT CONTAINS 13.000 ACRES, EXCEPT THE SOUTH 33 FEET FOR ROAD RIGHT-OF-WAY AND ANY OTHER EASEMENTS OF RECORD; ALL IN McPHERSON COUNTY, KANSAS.

STATE: KANSAS

COUNTY: McPHERSON

PROJECT: 1003

DATE: 1-10-01