

A SURVEY OF A TRACT OF LAND IN THE
SW1/4 OF SECTION 19, 20-5
McPHERSON COUNTY, KANSAS

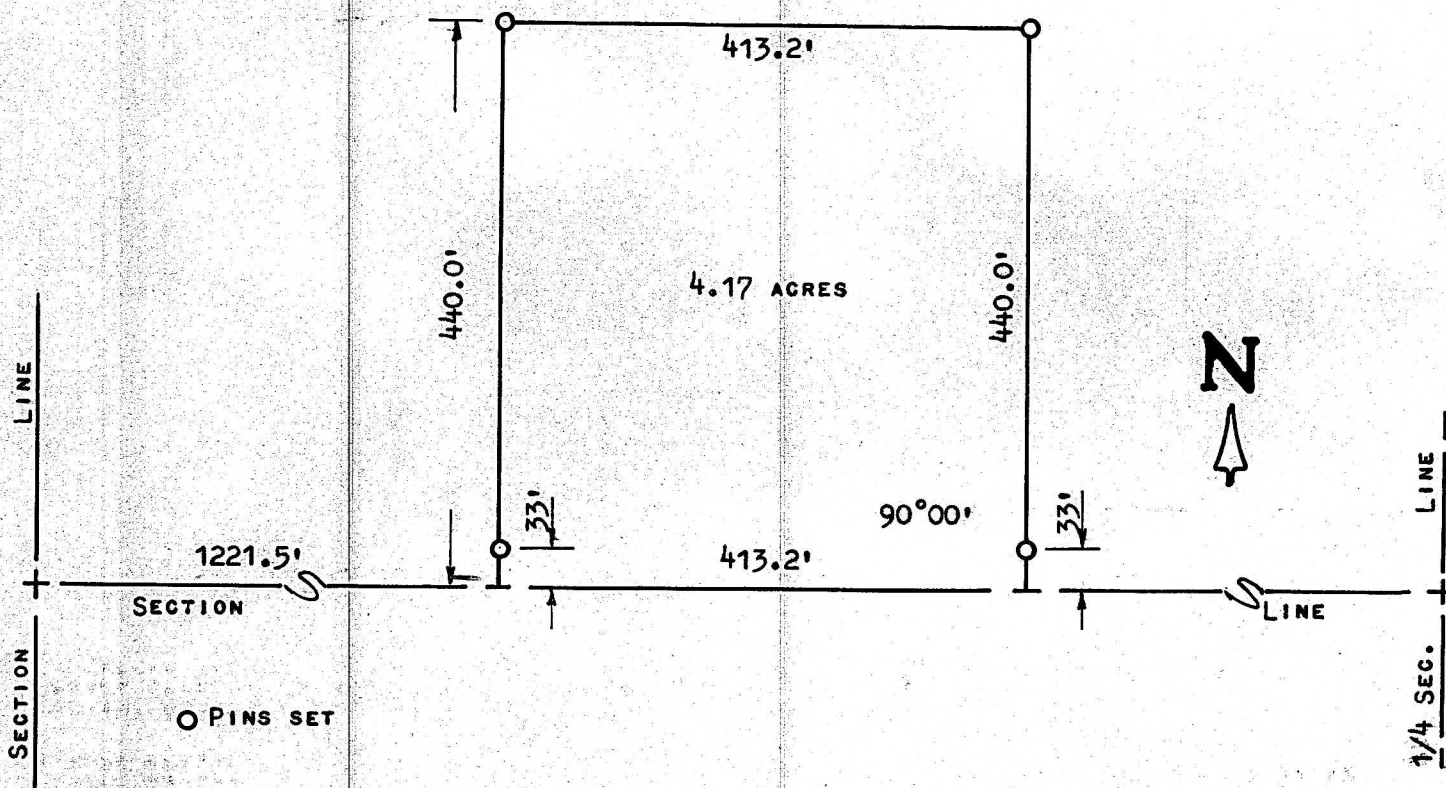

STATE OF KANSAS)
COUNTY OF MCPHERSON) SS

I, MELVIN FERGUSON, COUNTY ENGINEER OF MCPHERSON CO., KANSAS, DO HEREBY CERTIFY THAT UNDER MY SUPERVISION A SURVEY WAS MADE OF A TRACT OF LAND IN THE SW1/4 OF SECTION 19, T20S - R5W OF THE 6TH P.M. AND DESCRIBED AS FOLLOWS:

COMMENCING AT THE SW CORNER OF THE SW1/4 OF SAID SECTION 19, T20S - R5W; THENCE EAST, ON SECTION LINE, 1221.5 FEET FOR A POINT OF BEGINNING; THENCE EAST, ON SECTION LINE, 413.2 FEET; THENCE 90°00' NORTH, 440.0 FEET; THENCE WEST, PARALLEL WITH SECTION LINE, 413.2 FEET; THENCE SOUTH, 440.0 FEET TO THE PLACE OF BEGINNING. SAID TRACT CONTAINS 4.17 ACRES MORE OR LESS.

I ALSO CERTIFY THAT THE ABOVE PLAT IS A TRUE EXHIBIT OF SAID SURVEY AS FAR AS IT IS KNOWN TO ME.

SURVEY CALLED FOR BY BETTY LINDHOLM.

SIGNED ON THIS 11th DAY OF SEPTEMBER, 1974.

Melvin Ferguson
MELVIN FERGUSON
COUNTY ENGINEER
MCPHERSON CO., KANSAS



"PROFILM"