

Garber Surveying Service, P.A.

217 East 1st, Suite 16 Hutchinson, KS 67501

Proj. No. G87-307

SURVEY FOR: Kenneth Martens

DESCRIPTION: A portion of the Southeast Quarter of Section 19, Township 20 South, Range 4 West of the 6th Principal Meridian described as follows:

Commencing at the Southwest corner of the Southeast Quarter of Section 19, Township 20 South, Range 4 West of the 6th Principal Meridian; thence East along the South line of said Southeast Quarter 258.00 feet for a point of beginning; thence with a deflection angle $90^{\circ}00'00''$ left-North 400.00 feet; thence with a deflection angle $90^{\circ}00'00''$ right-East 400.00 feet; thence with a deflection angle $90^{\circ}00'00''$ right-South 400.00 feet to the South line of said Southeast Quarter; thence with a deflection angle $90^{\circ}00'00''$ right-West along the South line of said Southeast Quarter 400.00 feet to the point of beginning containing 3.673 Acres in McPherson County, Kansas subject to a road right-of-way easement across the South 30.00 feet thereof and any other easements of record.

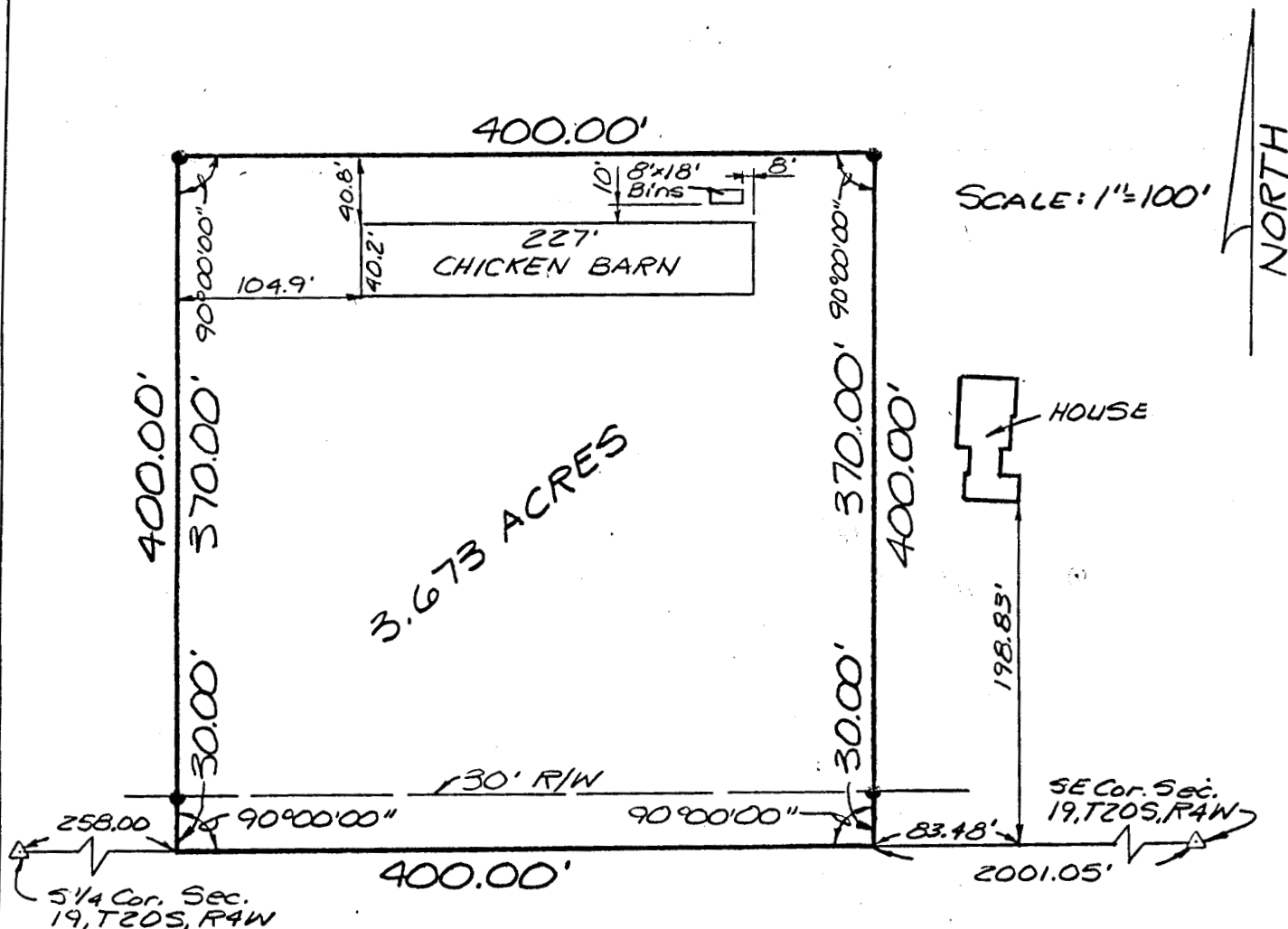

SURVEYOR'S CERTIFICATE:

I hereby certify this plat to be a true, correct and complete representation of the property described above and the buildings and improvements located thereon and that there are no encroachments either way across property lines except as shown, as surveyed under my supervision this 22nd day of May, 1987.

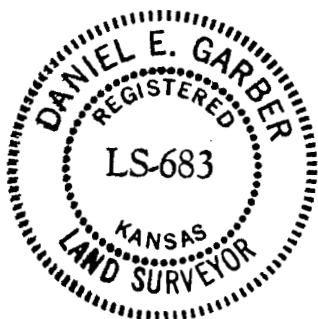

Daniel E. Garber
Daniel E. Garber RLS #683