

SCALE: 1" = 200'

NORTH

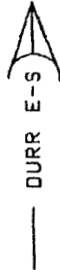

LEGEND
● 5/8" BAR SET
Δ SECTION CORNER

SW 1/4 19-20-4

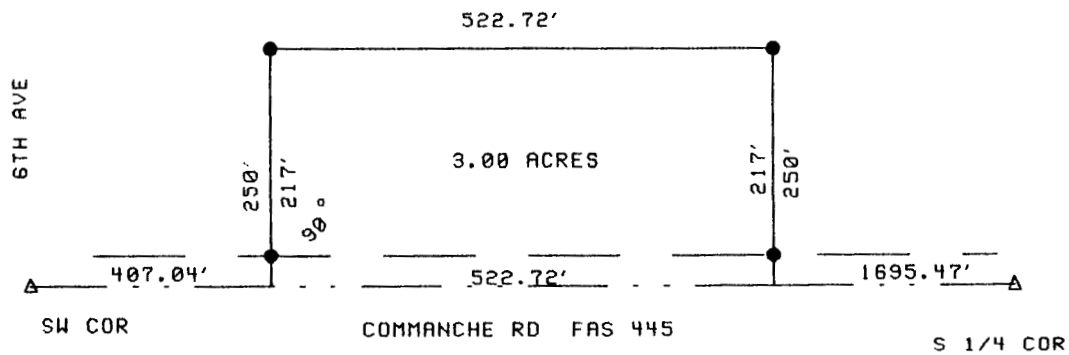

I, DUNCAN W. DURR, DO HEREBY CERTIFY THE ABOVE SURVEY TO BE
TRUE AND CORRECT AS SURVEYED BY ME THIS DATE HEREIN WRITTEN.

Duncan W. Durr

REGISTERED LAND SURVEYOR

DATE: 4-25-96

CLIENT: KELLY THIESSEN

DESCRIPTION: BEGINNING 407.04 EAST OF THE SOUTHWEST CORNER OF SECTION 19,
TOWNSHIP 20 SOUTH, RANGE 4 WEST OF THE 6TH PM, McPHERSON, COUNTY, KANSAS;
THENCE CONTINUING EAST, A DISTANCE OF 522.72 FEET; THENCE NORTH, A
DISTANCE OF 250.00 FEET; THENCE WEST, A DISTANCE OF 522.72 FEET; THENCE
SOUTH, A DISTANCE OF 250 FEET TO THE POINT OF BEGINNING; TRACT CONTAINS
3.00 ACRES; SUBJECT TO 33' RIGHT OF WAY ON THE SOUTH SIDE AND ANY OTHER
EASEMENTS OF RECORD.