

A SURVEY OF A TRACT OF LAND IN THE S $\frac{1}{2}$  OF THE  
N $\frac{1}{2}$  OF THE S $\frac{1}{2}$  OF THE NW $\frac{1}{4}$  OF SECTION 19, T20S, R1W  
MC PHERSON COUNTY, KANSAS

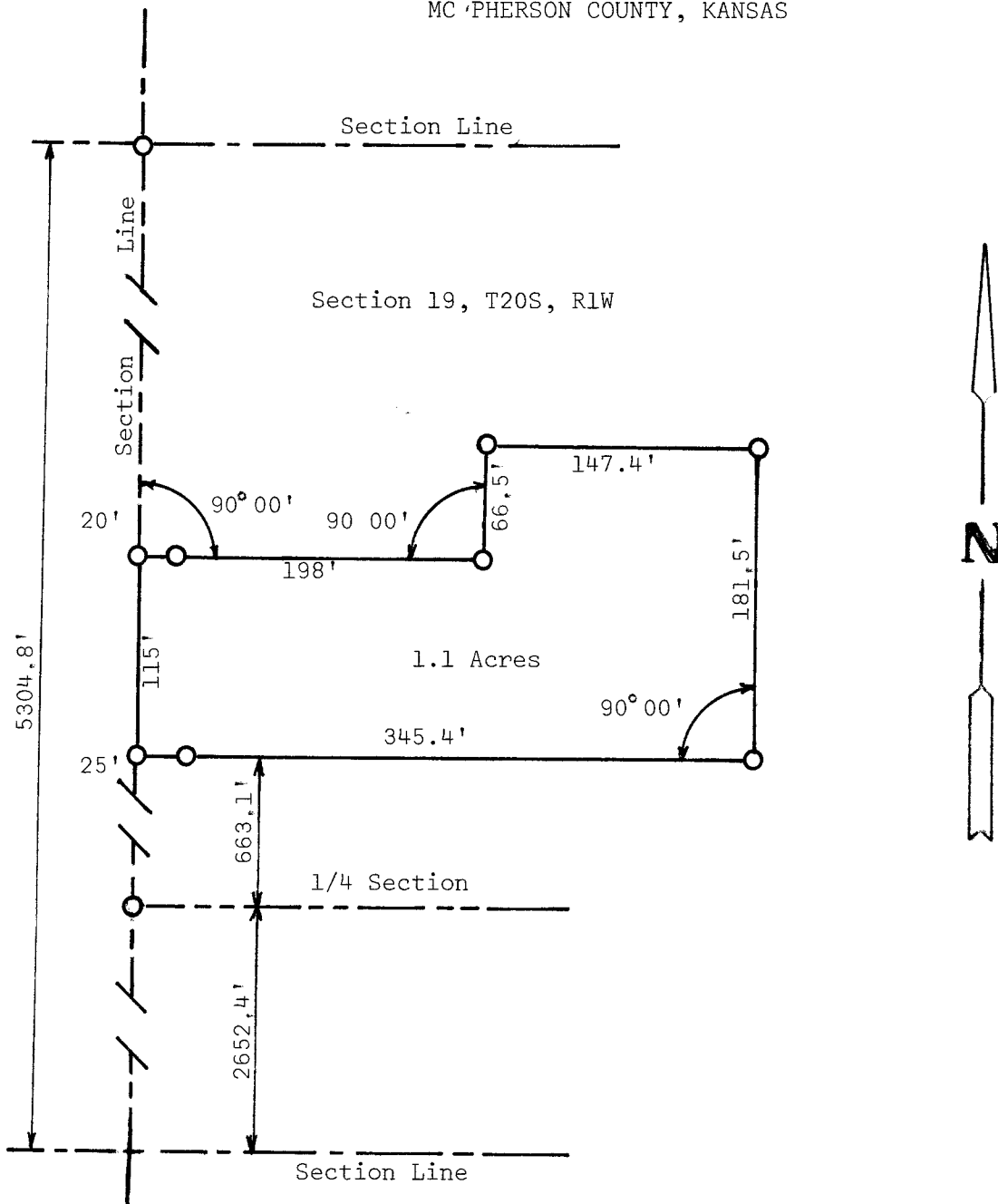

● Pins Found this Survey

○ Pins Set this Survey

State of Kansas )  
County of McPherson ) SS

I, Melvin Ferguson, County Engineer of McPherson County, Kansas, do hereby certify that under my supervision a survey was made of a tract of land in the S $\frac{1}{2}$  of the N $\frac{1}{2}$  of the S $\frac{1}{2}$  of the NW $\frac{1}{4}$  of Section 19, T20S, R1W of the 6th P.M. and described as follows:

Commencing at the SW corner of the NW $\frac{1}{4}$  of said Section 19, T20S, R1W; thence 663.1 feet North along the Section Line to a point of beginning; thence East 90°, 345.4 feet; thence North 90°, 181.5 feet; thence West 90°, 147.4 feet; thence South 90°, 66.5 feet; thence West 90°, 198 feet to Section Line; thence South 115 feet to point of beginning. Said tract of land contains 1.1 acres more or less. The above plat is a true exhibit of said survey as far as it is known to me.

Survey called for by H. A. Klatt

Signed this 27<sup>th</sup> day of August, 1974

Melvin Ferguson  
Melvin Ferguson, P.E.  
County Engineer  
McPherson County, Kansas



MICROFILM