

Melanie L. Thrower, P.E., L.S.  
1457 N. High Dr.  
McPherson, KS 67460  
620-241-5086

CLIENT:

Mike Schrag  
1473 7th Ave.  
Windom, KS

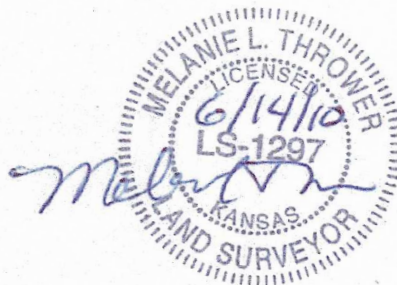

NE Corner  
Sec. 19, T19S, R4W  
Found 1/2" Bar  
Origin Unknown

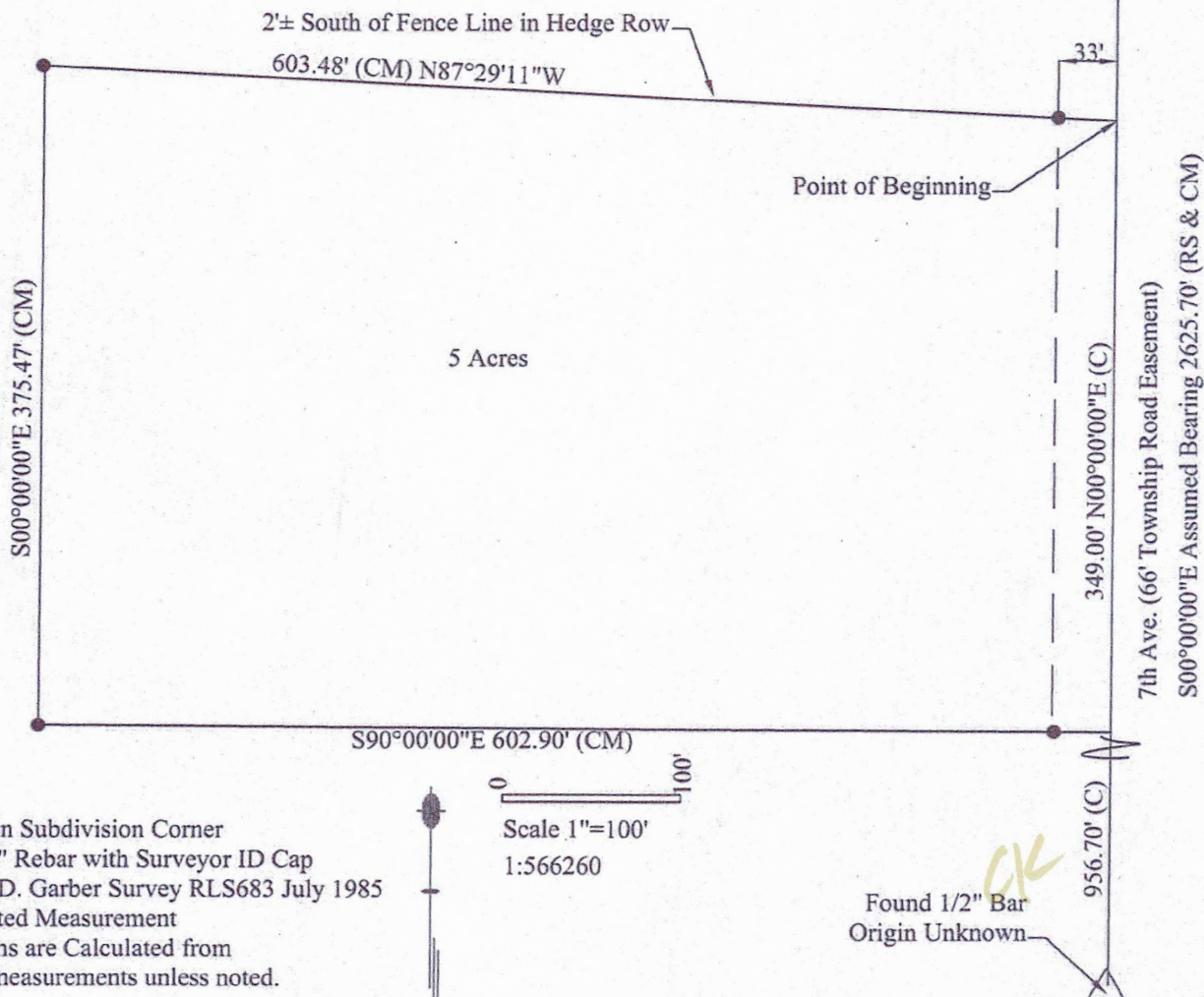

A part of the Northeast Quarter of Section 19 Township 19 South, Range 4 West of the 6th P.M. described as follows:  
Commencing at the Northeast corner of said Northeast Quarter Section 19; thence along the East line of said Northeast Quarter along an assumed bearing S00°00'00"E, 1320.00 feet to the Point of Beginning; thence N87°29'11"W, 603.48' thence parallel to said East line S00°00'00"E, 375.47'; thence S90°00'00"E, 602.90' feet to said East line of said Northeast Quarter; thence N00°00'00"E, 349.00 feet to the Point of beginning containing 5.01 acres more or less in McPherson County, Kansas. Said tract is subject to any right of way or easements of record.

Melanie L. Thrower, Registered Land Surveyor in the State of Kansas, certifies that on June 12, 2010, a survey of the tract herein described was made by myself and the results, to the best of my knowledge, information, belief and in my professional opinion are true and correct as shown on this plat of survey.

Survey was made as per client request and no title work has been provided to the surveyor. The number and extent of easements and or right-of way of record affecting said property has not been addressed by this survey.

Government monument ties were filed with the Kansas Historical Society.