

SURVEY TRACT OF LAND IN THE  
NW1/4, SECTION 19, T19S R3W  
MCPHERSON COUNTY

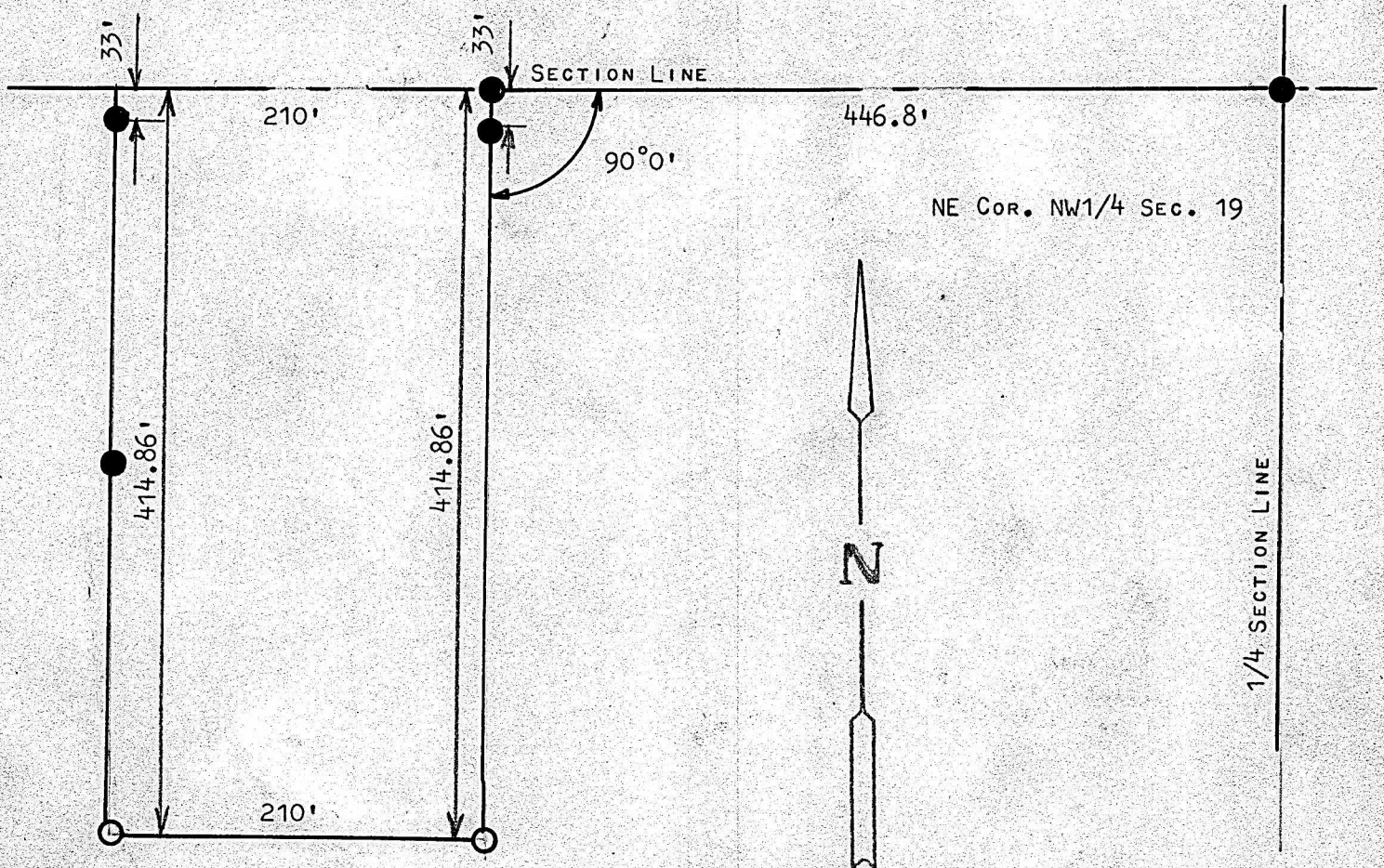

- PINS FOUND THIS SURVEY
- PINS SET THIS SURVEY

STATE OF KANSAS )  
COUNTY OF MCPHERSON ) SS

I, FRANCIS RANKIN, PROFESSIONAL ENGINEER OF THE STATE OF KANSAS  
DO HEREBY CERTIFY THAT UNDER MY SUPERVISION A SURVEY WAS MADE IN  
THE NW1/4 SECTION 19, T19S R3W OF THE 6TH P.M. AND DESCRIBED AS  
FOLLOWS;

BEGINNING 446.8 FEET WEST OF THE NE CORNER OF SAID NW1/4, SECTION 19,  
T19S R3W; THENCE RIGHT ANGLE SOUTH 414.86 FEET; THENCE WEST PARALLEL  
WITH SECTION LINE 210.0 FEET; THENCE NORTH TO SECTION LINE 414.86 FEET;  
THENCE EAST ON SECTION LINE 210.0 FEET TO PLACE OF BEGINNING, SAID  
TRACT OF LAND CONTAINS 2.0 ACRES MORE OR LESS, AND THAT THE ACCOMPANYING  
PLAT IS A TRUE EXHIBIT OF SAID SURVEY AS FAR AS IT IS KNOWN TO ME.

SURVEY CALLED FOR BY JAMES SCHERE

SIGNED THIS 27 DAY OF JUNE, 1968

*Francis Rankin P.E.*  
FRANCIS RANKIN  
PROFESSIONAL ENGINEER  
MCPHERSON, KANSAS

