

Survey in the NW 1/4
Section 19-T19S-R3W
McPherson, County

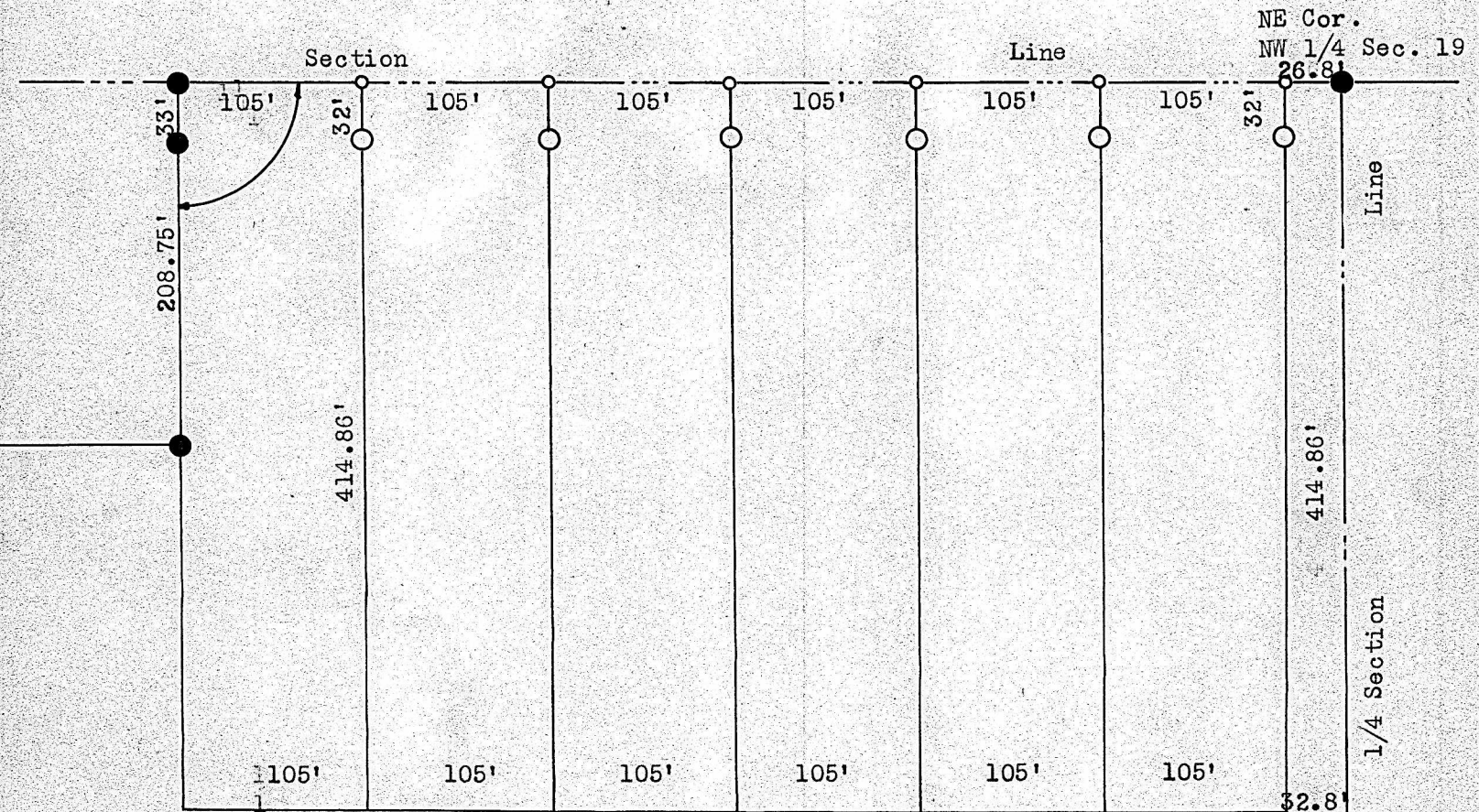

- Pins set previous Survey
- Pins set this Survey
- R.R. Spk. set this Survey

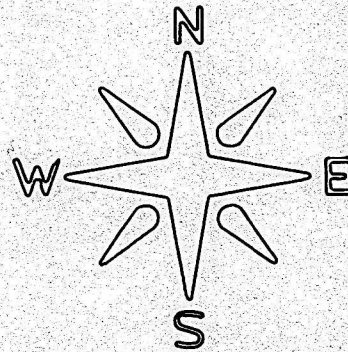

State of Kansas }
County of McPherson } S.S.

I, Francis Rankin, County Engineer of McPherson County do hereby certify that under my supervision a survey was made in the NW 1/4 Section 19-T19S-R3W of the 6th P.M. and is described as follows:

Beginning at the NE Corner of said NW 1/4, Thence South on the 1/4 Section Line 414.86' Feet, Thence West 662.8' feet, Thence North 414.86' feet to the North Section Line of said NW 1/4, Thence East 656.8' feet to the place of beginning. The land herein described was further divided into Lots 105' feet wide and 414.86' feet long with an access easement along the East side of said tract and the above plat is a true exhibit of said survey as far as it is known to me.

Signed this 6 day of December 1967

Survey called for by Harold Stover

Francis Rankin
Francis Rankin
County Engineer
McPherson, Kansas



MICROFILM