

SURVEY TRACT OF LAND
SECTION 19, T19S R3W
MCPHERSON, COUNTY
KANSAS

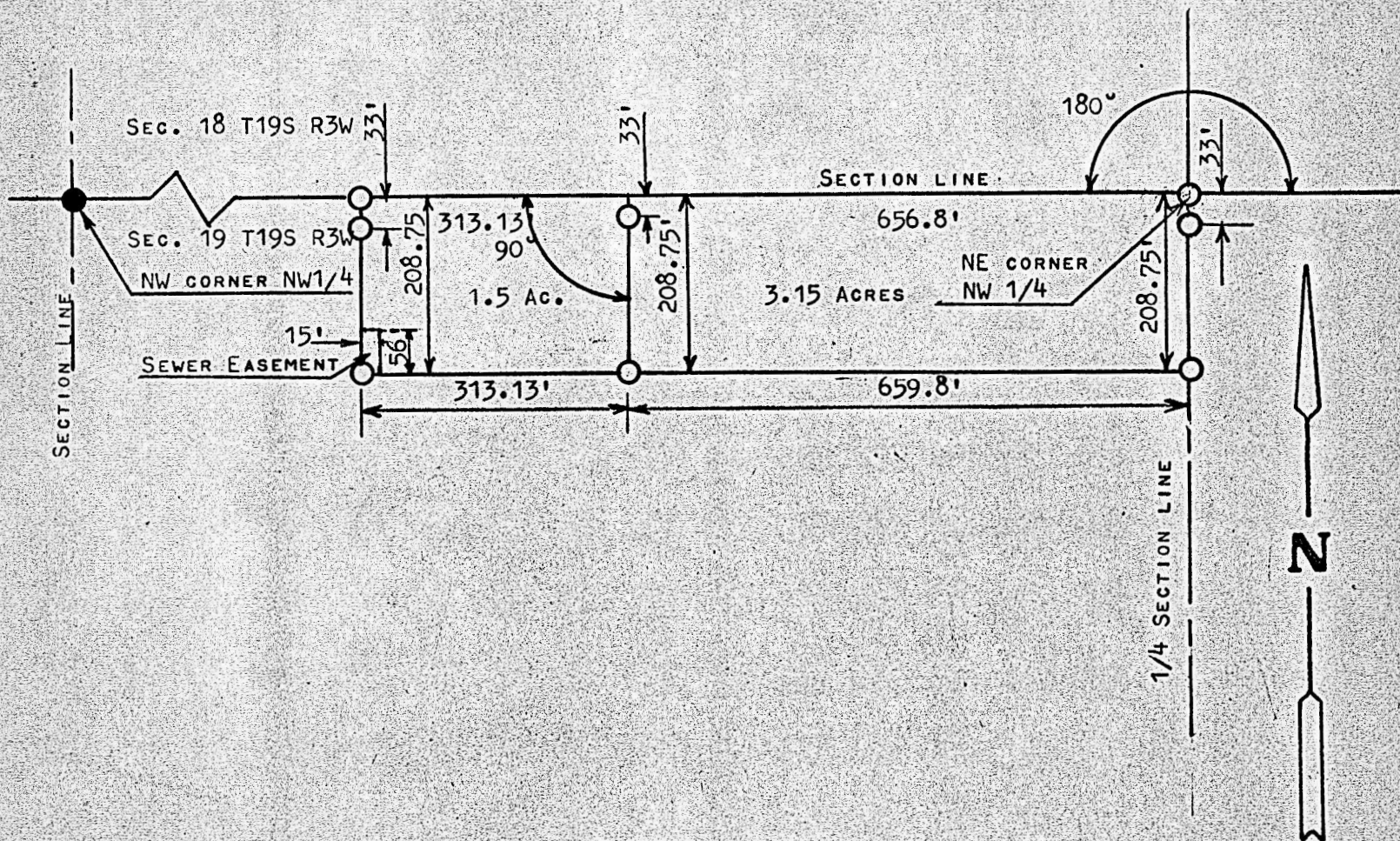

- PINS FOUND THIS SURVEY
- PINS SET THIS SURVEY

STATE OF KANSAS)
COUNTY OF MCPHERSON)SS

I, FRANCIS RANKIN, PROFESSIONAL ENGINEER OF THE STATE OF KANSAS
DO HEREBY CERTIFY THAT UNDER MY SUPERVISION A SURVEY WAS MADE
IN THE NW1/4, SECTION 19, T19S-R3W, OF THE 6TH P.M. AND
DESCRIBED AS FOLLOWS:

BEGINNING AT THE NE CORNER OF THE NW1/4 OF SAID SECTION 19,
T19S-R3W; THENCE WEST ALONG SECTION LINE 969.93 FEET; THENCE
RIGHT ANGLE SOUTH 208.75 FEET; THENCE EAST PARALLEL WITH SECTION
LINE 972.93 FEET ± TO 1/4 SECTION LINE; THENCE NORTH ALONG 1/4
SECTION LINE 208.75 FEET TO PLACE OF BEGINNING, SAID TRACT CON-
TAINS 4.66 ACRES MORE OR LESS, AND THAT THE ACCOMPANYING PLAT
IS A TRUE EXHIBIT OF SAID SURVEY AS FAR AS IT IS KNOWN TO ME.

DESCRIPTION CALLED FOR BY HAROLD STOVER

SIGNED THIS 24 DAY OF FEBRUARY, 1967.

Francis Rankin
FRANCIS RANKIN
PROFESSIONAL ENGINEER
MCPHERSON, KANSAS



MICROFILM