

NE $\frac{1}{4}$. Sec. 19., T.19.S., R.3.W.

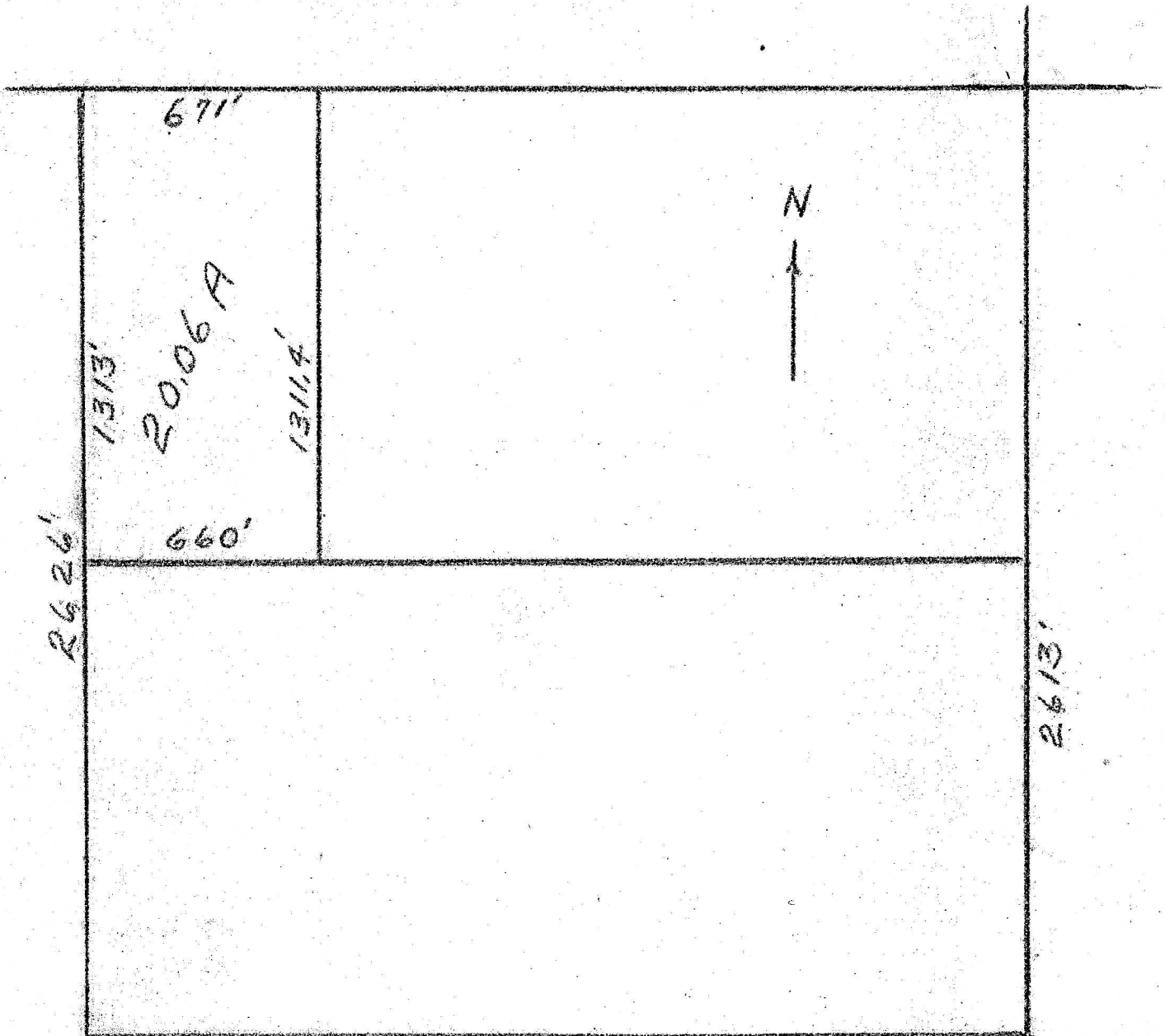

State of Kansas, County of McPherson, ss.

I, G.D. Johnson, Licensed Civil Engineer, do hereby certify that I did on the 29th. day of February, 1952 survey the following described property to-wit: Part of the NE $\frac{1}{4}$, NE $\frac{1}{4}$, Sec. 19., T.19.S., R.3.W. in McPherson County, Kansas. Beginning at the NW. Cor. of NE $\frac{1}{4}$, Sec. 19., T.19.S., R.3.W. thence south 1313 ft. along the west line of said NE $\frac{1}{4}$ of said Sec. 19 to the south line of NE $\frac{1}{4}$, NE $\frac{1}{4}$ of said Sec. 19, thence east 660 ft. along the said south line of said NE $\frac{1}{4}$, NE $\frac{1}{4}$ of said Sec. 19, thence north 1311.4 to the north line of said Sec. 19, thence west 671 ft. to the place of beginning.

I also certify that the accompanying plat is a true exhibit of said survey.

G.D. Johnson