

SURVEY TRACT OF LAND IN THE  
NW1/4, SECTION 19, T19S, R3W  
MCIPHERSON COUNTY

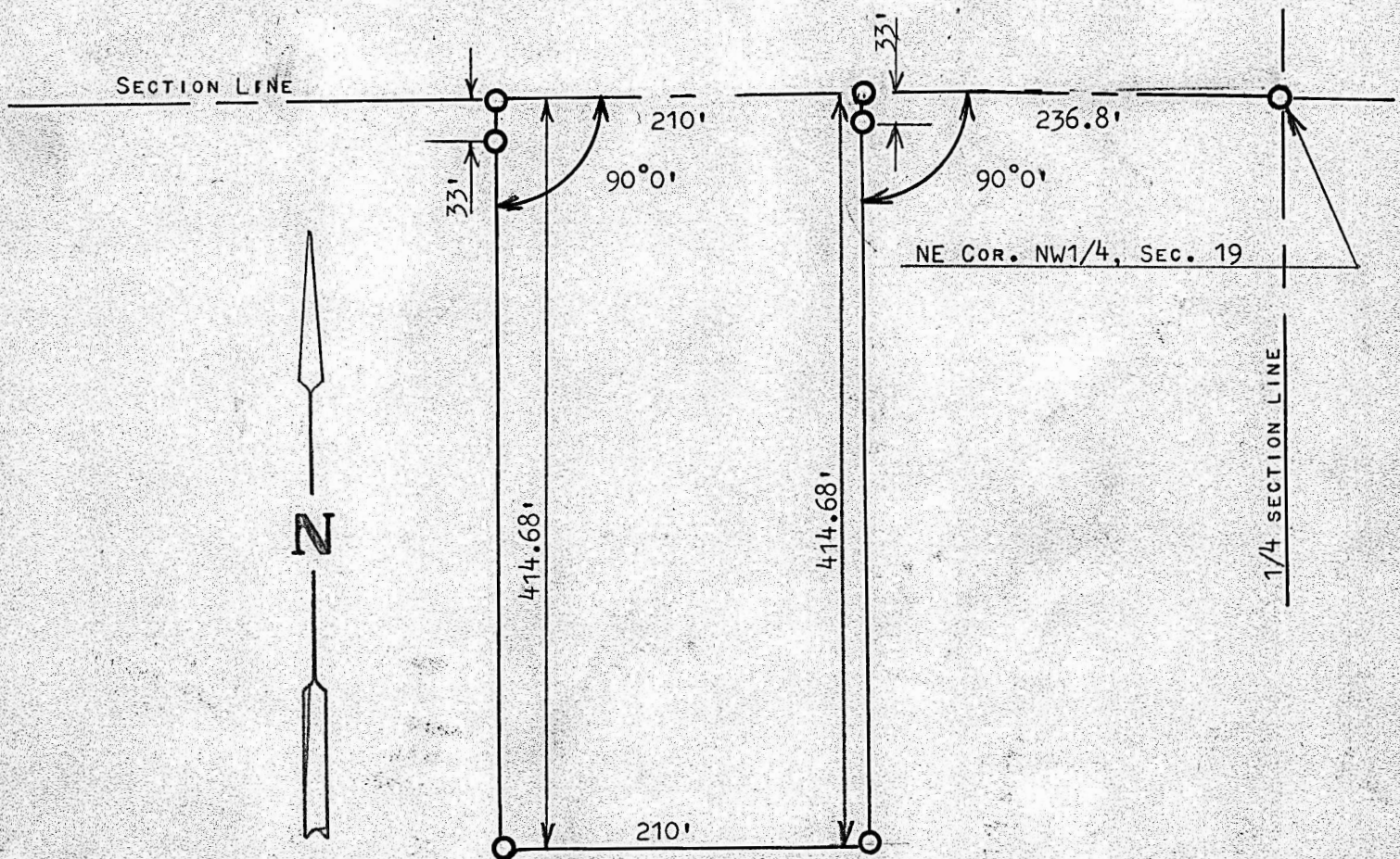

○ PINS FOUND OR SET THIS SURVEY

STATE OF KANSAS  
COUNTY OF MCIPHERSON

I, FRANCIS RANKIN, PROFESSIONAL ENGINEER OF THE STATE OF KANSAS DO  
HEREBY CERTIFY THAT UNDER MY SUPERVISION A SURVEY WAS MADE IN THE  
NW1/4, SECTION 19, T19S, R3W OF THE 6TH P.M. AND DESCRIBED AS FOLLOWS;

BEGINNING 236.8 FEET WEST OF THE NE CORNER OF SAID NW1/4, SECTION 19,  
T19S R3W; THENCE RIGHT ANGLE SOUTH 414.86 FEET; THENCE WEST PARALLEL  
WITH SECTION LINE 210.0 FEET; THENCE NORTH TO SECTION LINE 414.86 FEET;  
THENCE EAST ON SECTION LINE 210.0 FEET TO PLACE OF BEGINNING, SAID  
TRACT OF LAND CONTAINS 2.0 ACRES MORE OR LESS, AND THAT THE ACCOMPANYING  
PLAT IS A TRUE EXHIBIT OF SAID SURVEY AS FAR AS IT IS KNOWN TO ME.

SURVEY CALLED FOR BY CARL WEIS

SIGNED THIS 22 DAY OF JULY, 1968

FRANCIS RANKIN  
PROFESSIONAL ENGINEER  
MCIPHERSON COUNTY

