

Survey for: Harold Stover
By: Garber Surveying Service, P.A.
217 East First Avenue, Suite 9
Hutchinson, Kansas 67501

DESCRIPTION: A tract in the N. $\frac{1}{2}$ of the N.W. $\frac{1}{4}$ of Section 19,
T. 19 S., R. 3 W. of the 6th P.M. in McPherson County, Kansas as
described on the attached sheet.

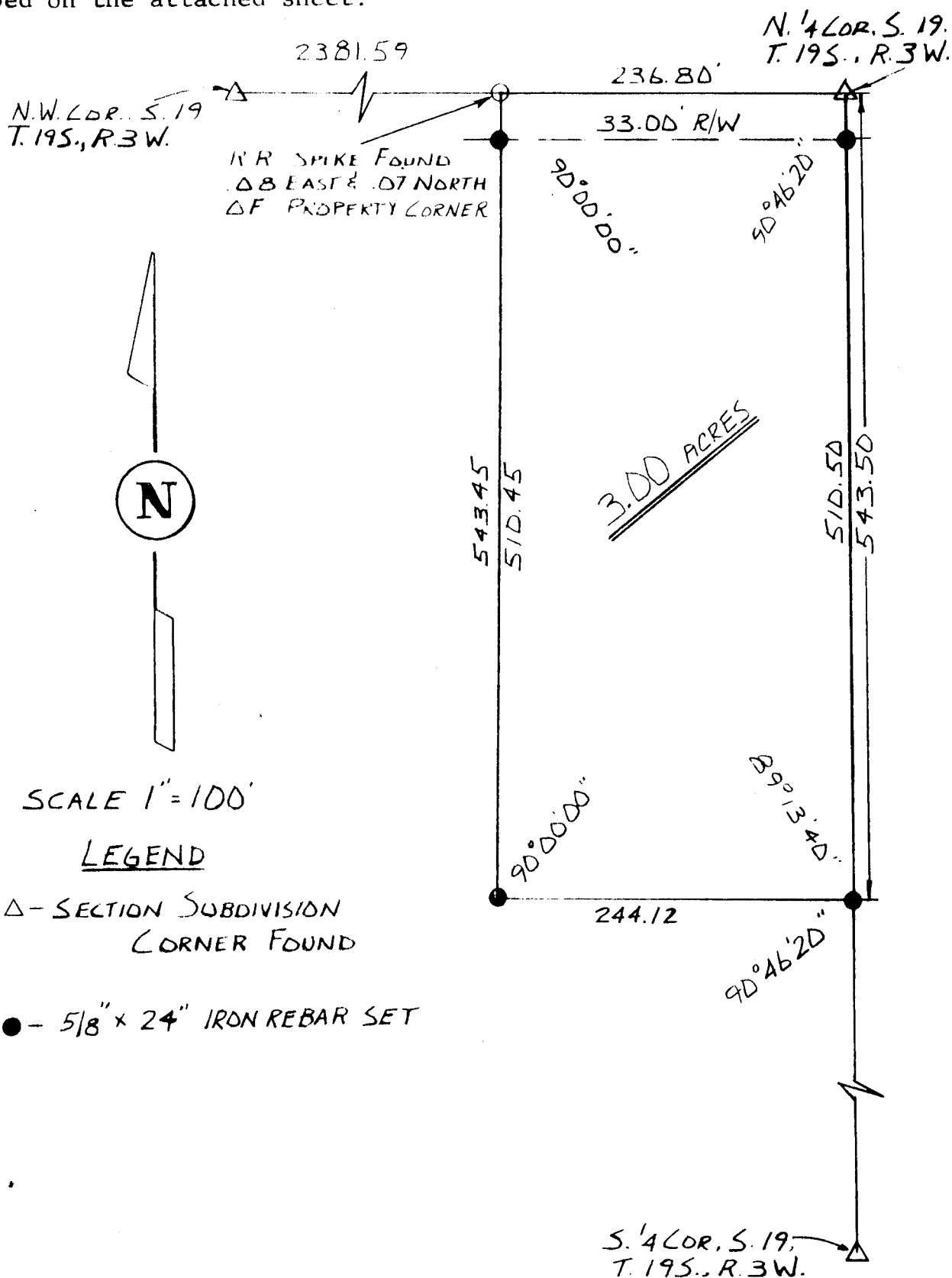

I hereby certify this plat to be a true, correct and
complete representation of the property described above, as
surveyed by me, this 15th day of June, 1982.

Daniel E. Garber
Daniel E. Garber RLS

