

DURR ENGINEERING, INC.

ENGINEERING, SURVEYING, PLANNING, & DEVELOPMENT

16 WEST 4TH AVE.
HUTCHINSON, KS. 67501
PHONE: 316-663-9613

REPORT OF SURVEY PART OF SE1/4, 19-19-3

NORTH



LEGEND

△ SECTION CORNER FOUND

● 5/8" BAR SET

● NAIL SET IN ASHALT

NORTHEAST CORNER
SOUTHEAST QUARTER

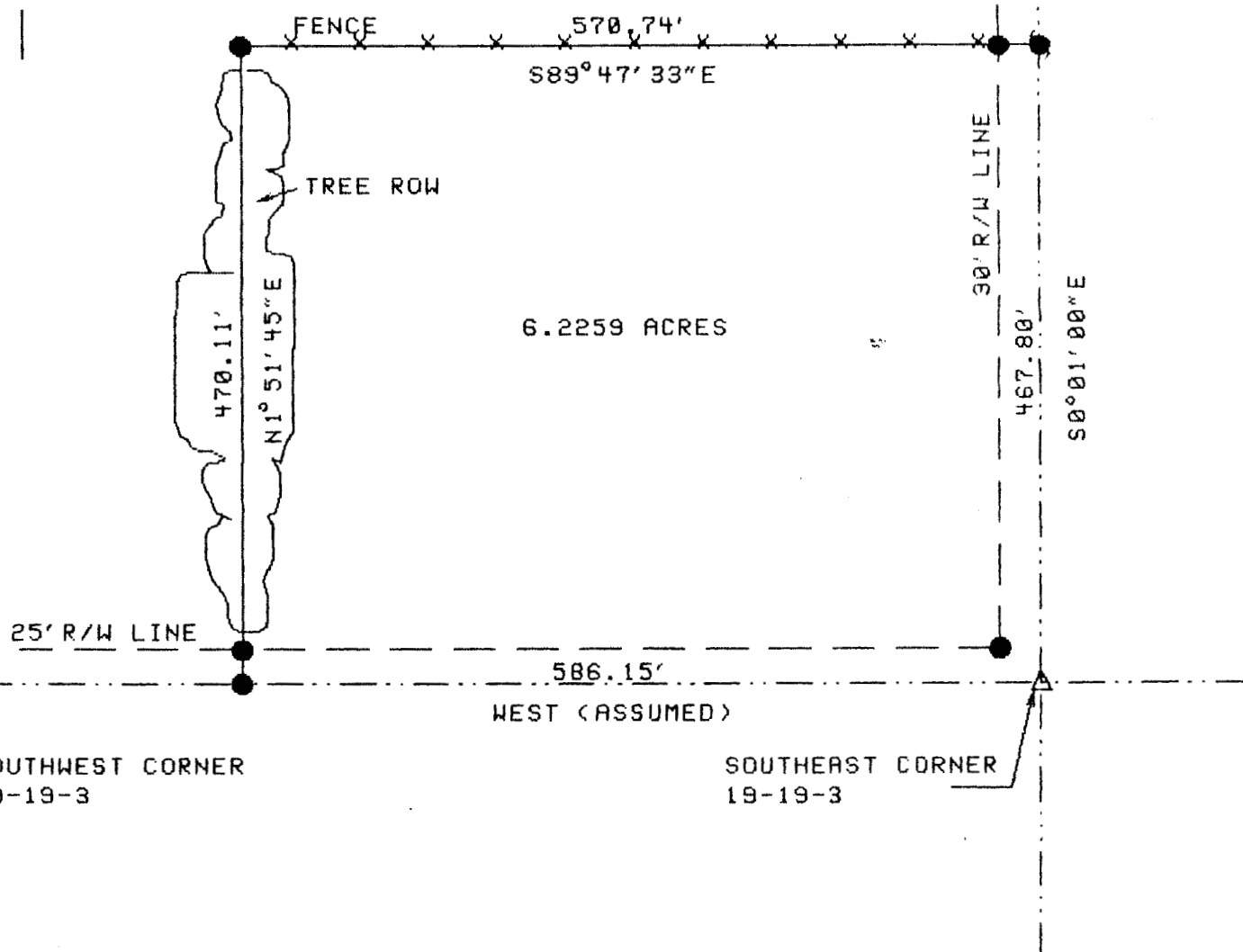

I, DUNCAN W. DURR, DO HEREBY CERTIFY THE ABOVE SURVEY TO BE
TRUE AND CORRECT AS SURVEYED BY ME THIS DATE HEREIN WRITTEN.

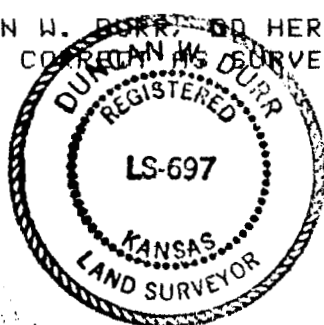

Duncan W. Durr
REGISTERED LAND SURVEYOR

CLIENT: FRED & ELLEN HILGENFELD

DESCRIPTION: BEGINNING AT THE SOUTHEAST CORNER OF SECTION 19,
TOWNSHIP 19 SOUTH, RANGE 3 WEST, McPHERSON COUNTY, KANSAS;
THENCE WEST (ASSUMED), FOR A DISTANCE OF 586.15 FEET;
THENCE N1°51'45"E, FOR A DISTANCE OF 470.11';
THENCE S89°47'33"E, FOR A DISTANCE OF 570.74 FEET;
THENCE S0°01'00"E, FOR A DISTANCE OF 467.80 FEET
TO THE POINT OF BEGINNING.
TRACT CONTAINS 6.2259 ACRES. .

STATE: KANSAS COUNTY: McPHERSON

PROJECT: 89-35

DATE: 6-30-89