

A SURVEY OF A TRACT OF LAND IN THE
NE1/4, SECTION 19, T19S, R2W
MCPHERSON COUNTY, KANSAS

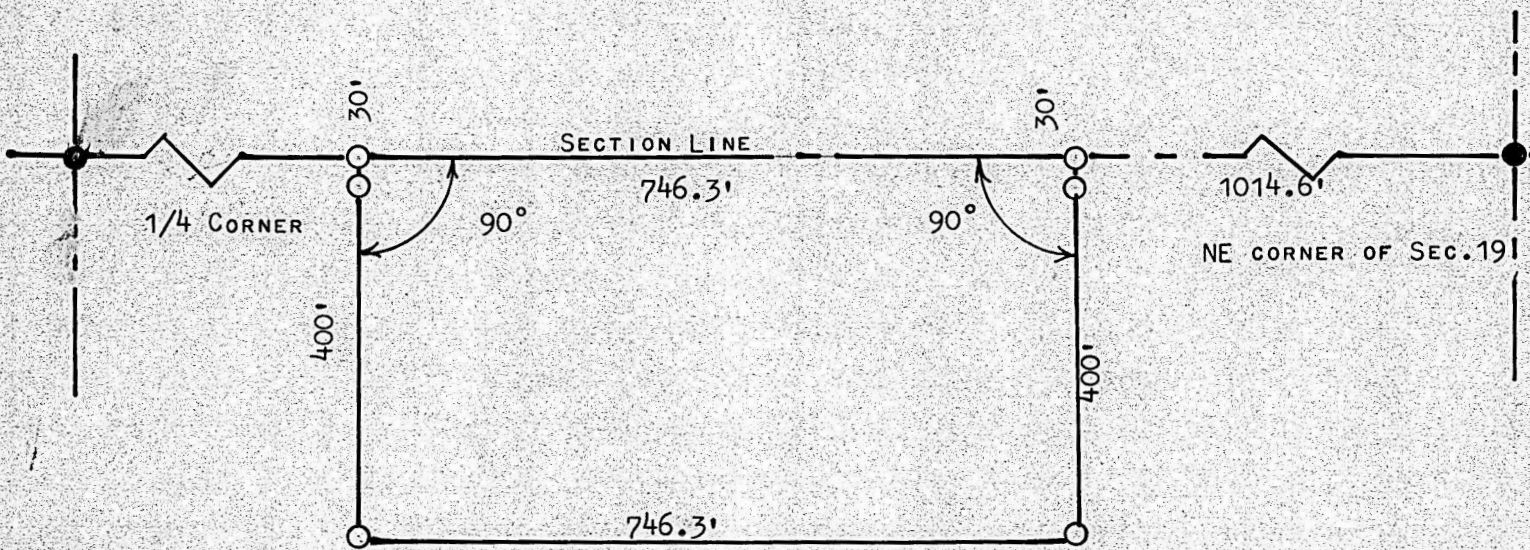

- PINS SET THIS SURVEY
● CORNERS FOUND THIS SURVEY

STATE OF KANSAS)
COUNTY OF MCPHERSON) SS

I, MELVIN FERGUSON, PROFESSIONAL ENGINEER OF THE STATE OF KANSAS, DO HEREBY CERTIFY THAT UNDER MY SUPERVISION A SURVEY WAS MADE OF A TRACT OF LAND IN THE NE1/4, SECTION 19, T19S, R2W OF THE 6TH P.M. AND DESCRIBED AS FOLLOWS:

COMMENCING AT THE NE CORNER OF SAID NE1/4, SECTION 19, T19S, R2W; THENCE WEST ON SECTION LINE 1014.6 FEET TO PLACE OF BEGINNING; THENCE RIGHT ANGLE SOUTH 400 FEET; THENCE WEST PARALLEL WITH SECTION LINE 746.3 FEET; THENCE NORTH TO SECTION LINE 400 FEET; THENCE EAST 746.3 FEET TO PLACE OF BEGINNING, SAID TRACT OF LAND CONTAINS 6.85 ACRES MORE OR LESS, AND THAT THE ACCOMPANYING PLAT IS A TRUE EXHIBIT OF SAID SURVEY AS FAR AS IT IS KNOWN TO ME.

SURVEY CALLED FOR BY GARY JANTZ

SIGNED THIS 8th DAY OF DECEMBER, 1975

Melvin Ferguson
MELVIN FERGUSON
PROFESSIONAL ENGINEER
MCPHERSON, KANSAS



MICROFILM

...CROFILM