

A SURVEY OF A TRACT OF LAND IN THE  
SW1/4, SECTION 19, T19S R1W  
MCPHERSON COUNTY, KANSAS

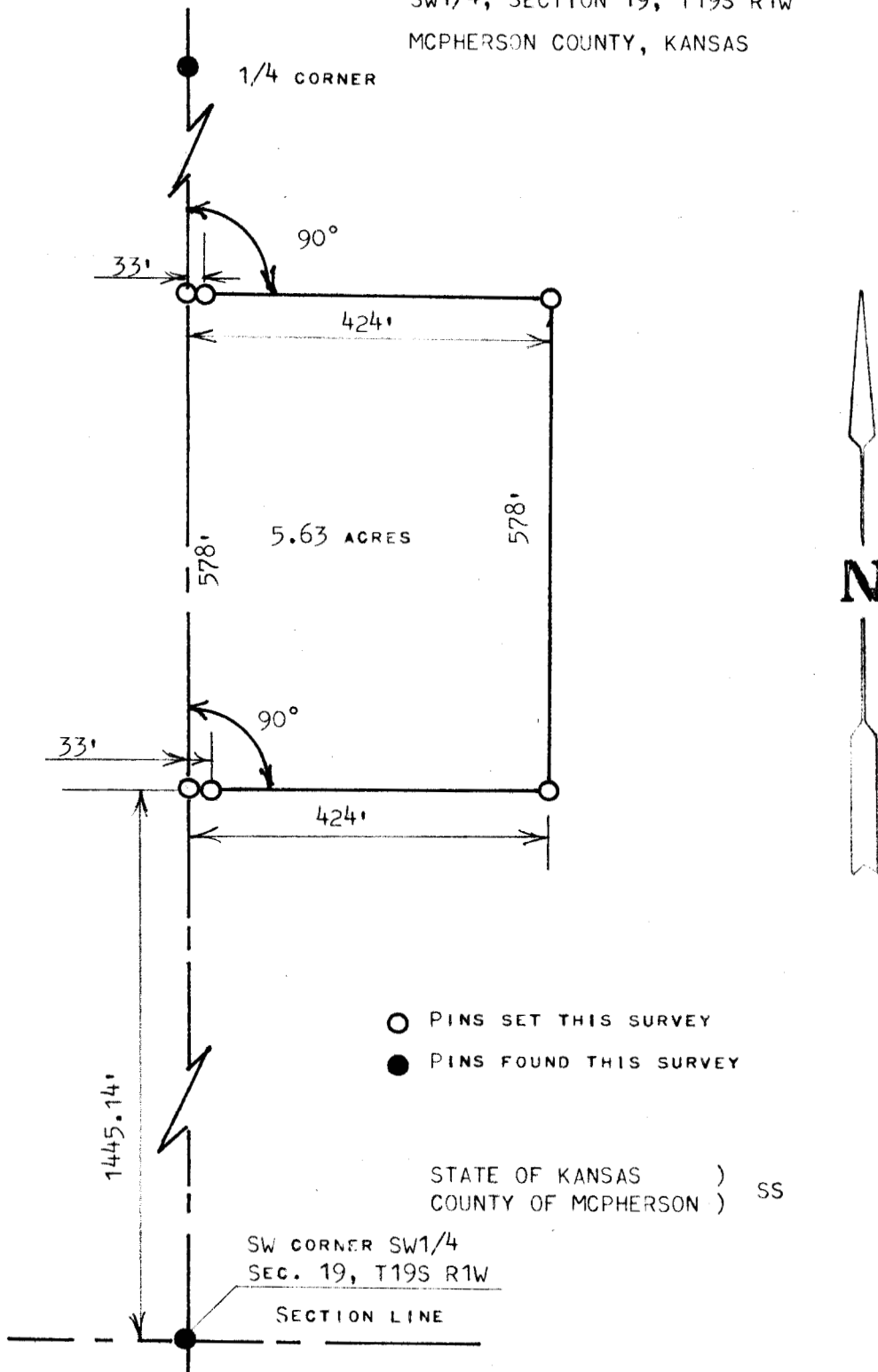

I, MELVIN FERGUSON, PROFESSIONAL ENGINEER OF THE STATE OF KANSAS DO HEREBY CERTIFY THAT UNDER MY SUPERVISION A SURVEY WAS MADE OF A TRACT OF LAND IN THE SW1/4, SECTION 19, T19S R1W OF THE 6TH P.M. AND DESCRIBED AS FOLLOWS;  
BEGINNING 1445.14 FEET NORTH OF THE SW CORNER OF SAID SW1/4, SECTION 19, T19S R1W;  
THENCE EAST AT RIGHT ANGLE 424 FEET; THENCE NORTH PARALLEL WITH SECTION LINE 578 FEET;  
THENCE WEST TO SECTION LINE 424 FEET; THENCE SOUTH ON SECTION LINE 578 FEET AND TO  
PLACE OF BEGINNING SAID TRACT OF LAND CONTAINS 5.63 ACRES MORE OR LESS, AND THAT THE  
ACCOMPANYING PLAT IS A TRUE EXHIBIT OF SAID SURVEY AS FAR AS IT IS KNOWN TO ME.

SURVEY CALLED FOR BY AARON KOEHN

SIGNED THIS 15<sup>th</sup> DAY OF JULY 1983  
MELVIN FERGUSON  
PROFESSIONAL ENGINEER  
MCPHERSON, KANSAS

