

A SURVEY IN THE NE $\frac{1}{4}$,
SECTION 19, T19S-R1W,
McPHERSON COUNTY, KANSAS

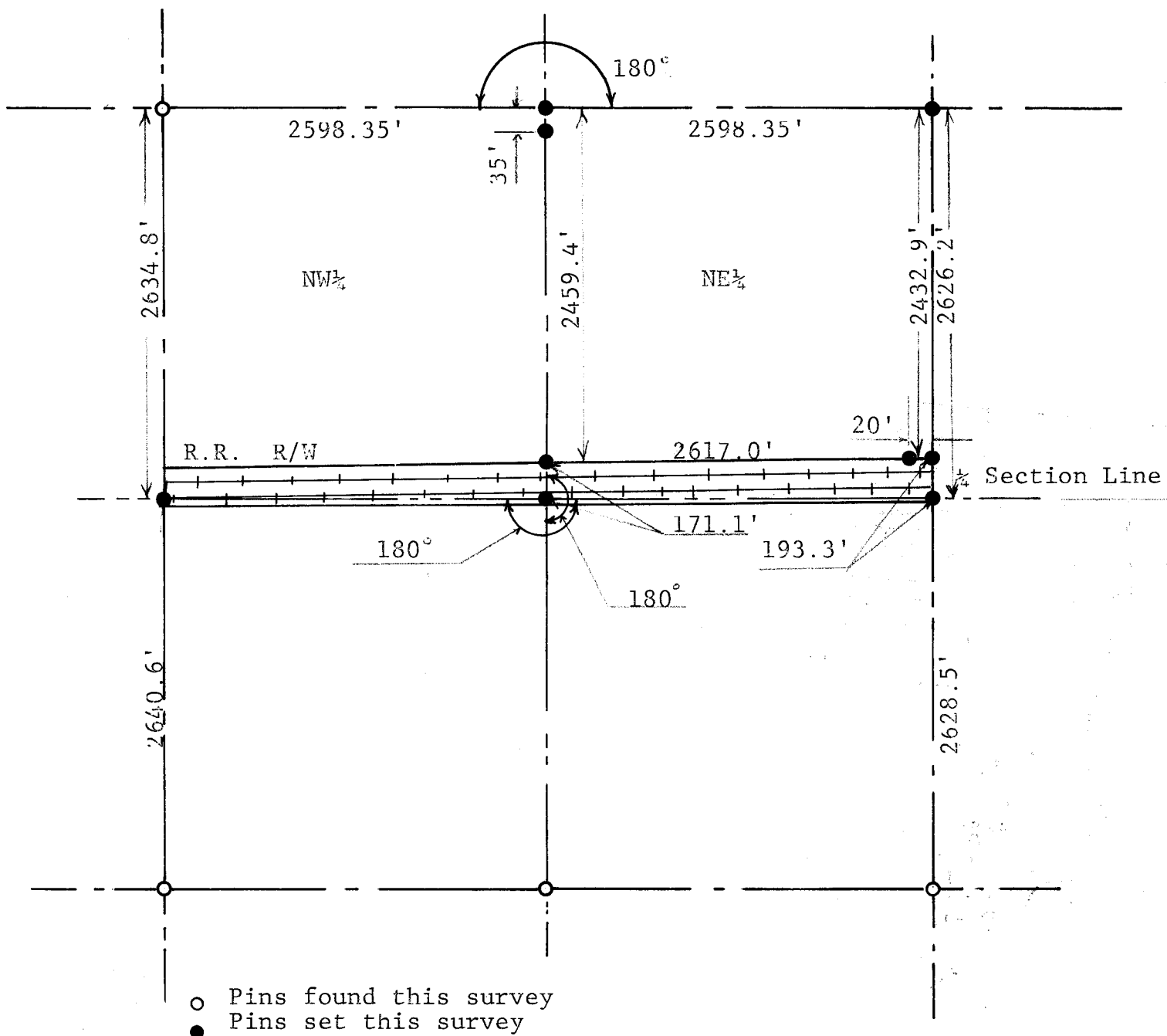

STATE OF KANSAS)
COUNTY OF McPHERSON) SS

I, Melvin Ferguson, County Engineer of McPherson County, Kansas do hereby certify that under my supervision a survey was made of the NE $\frac{1}{4}$, of Section 19, T19S-R1W, of the 6th P.M. I, also certify that the above plat is a true exhibit of said survey as far as it is known to me.

Survey called for by Donald Dresher

Signed this 9th day of January, 1975.

Melvin Ferguson
Melvin Ferguson
County Engineer
McPherson, Kansas

