

# DURR ENGINEERING

ENGINEERING, SURVEYING, PLANNING, & DEVELOPMENT

525 HOWARD  
HUTCHINSON, KS. 67501  
PHONE: 316-663-9613

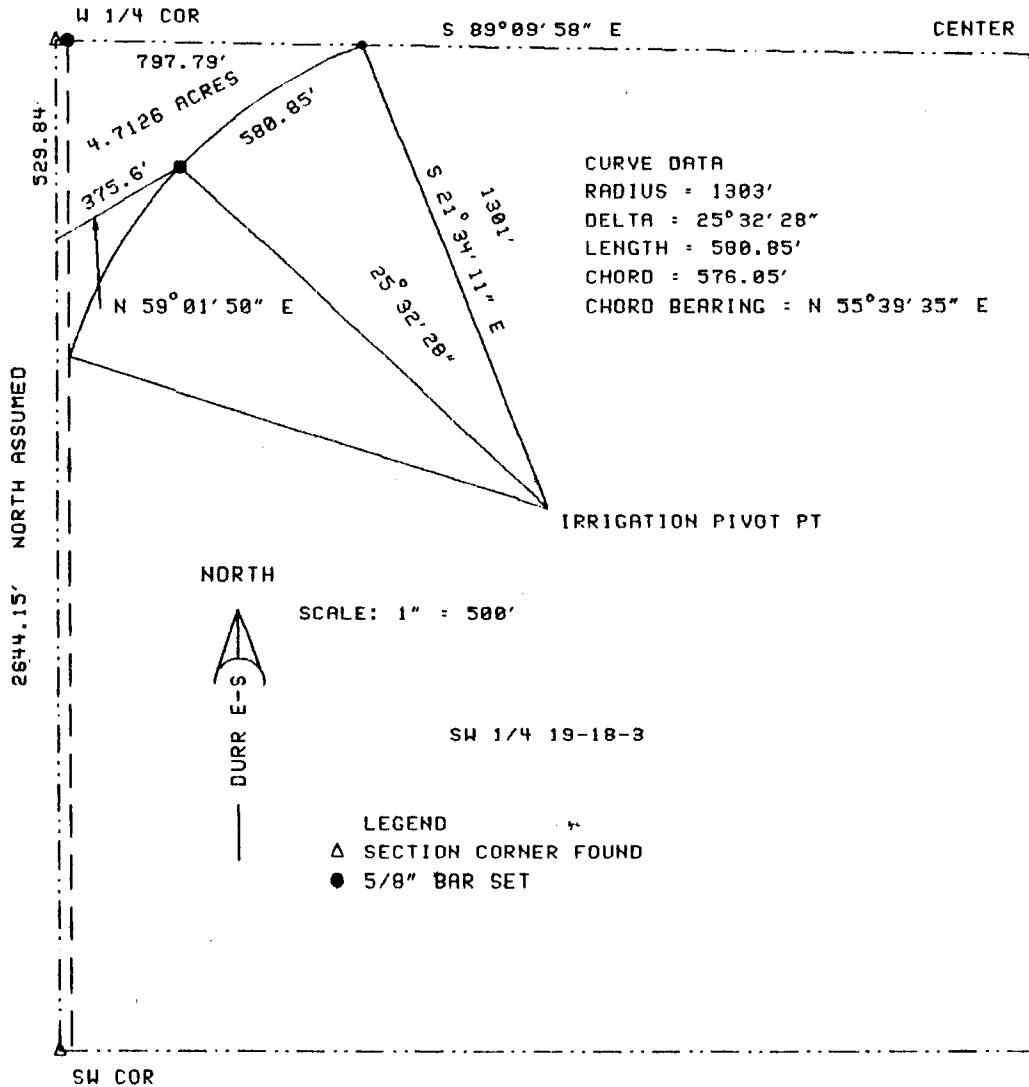

I, DUNCAN W. DURR, DO HEREBY CERTIFY THE ABOVE SURVEY TO BE TRUE AND CORRECT AS SURVEYED BY ME THIS DATE HEREIN WRITTEN.

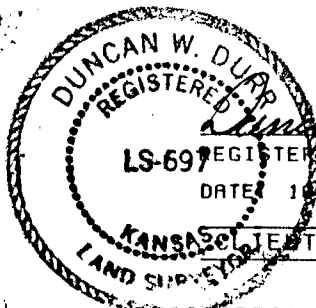

REGISTERED LAND SURVEYOR  
DATE: 10-11-96 REVISED DESCRIPTION 6-25-97

PROJECT: MARK CANTRELL

DESCRIPTION: BEGINNING AT THE NORTHWEST CORNER OF THE SOUTHWEST QUARTER OF SECTION 19, TOWNSHIP 18 SOUTH, RANGE 3 WEST OF THE 6TH PM, McPHERSON COUNTY, KANSAS; THENCE SOUTH, ALONG SECTION LINE, A DISTANCE OF 529.84 FEET; THENCE N 59° 01' 50" E, A DISTANCE OF 375.60 FEET TO THE END OF WATER PLUS 20 FEET OF IRRIGATION CIRCLE; THENCE ALONG A CURVE TO THE RIGHT, CHORD BEARING N 55° 39' 35" E, CHORD LENGTH 576.85 FEET; ARC LENGTH 580.85 FEET; RADIUS 1303 FEET TO THE NORTH LINE OF SAID SOUTHWEST QUARTER; THENCE N 89° 09' 58" W, A DISTANCE OF 797.79 FEET TO THE POINT OF BEGINNING; TRACT CONTAINS 4.7126 ACRES.  
EXCEPT THE WEST 33 FEET FOR ROAD RIGHT OF WAY, AND ANY OTHER EASEMENTS OF RECORD.

STATE: KANSAS COUNTY: McPHERSON PROJECT: 96117