

DURR ENGINEERING,
SURVEYING, PLANNING, & DEVELOPMENT
525 HOWARD STREET
HUTCHINSON, KS 67501
PHONE: 620-663-9613

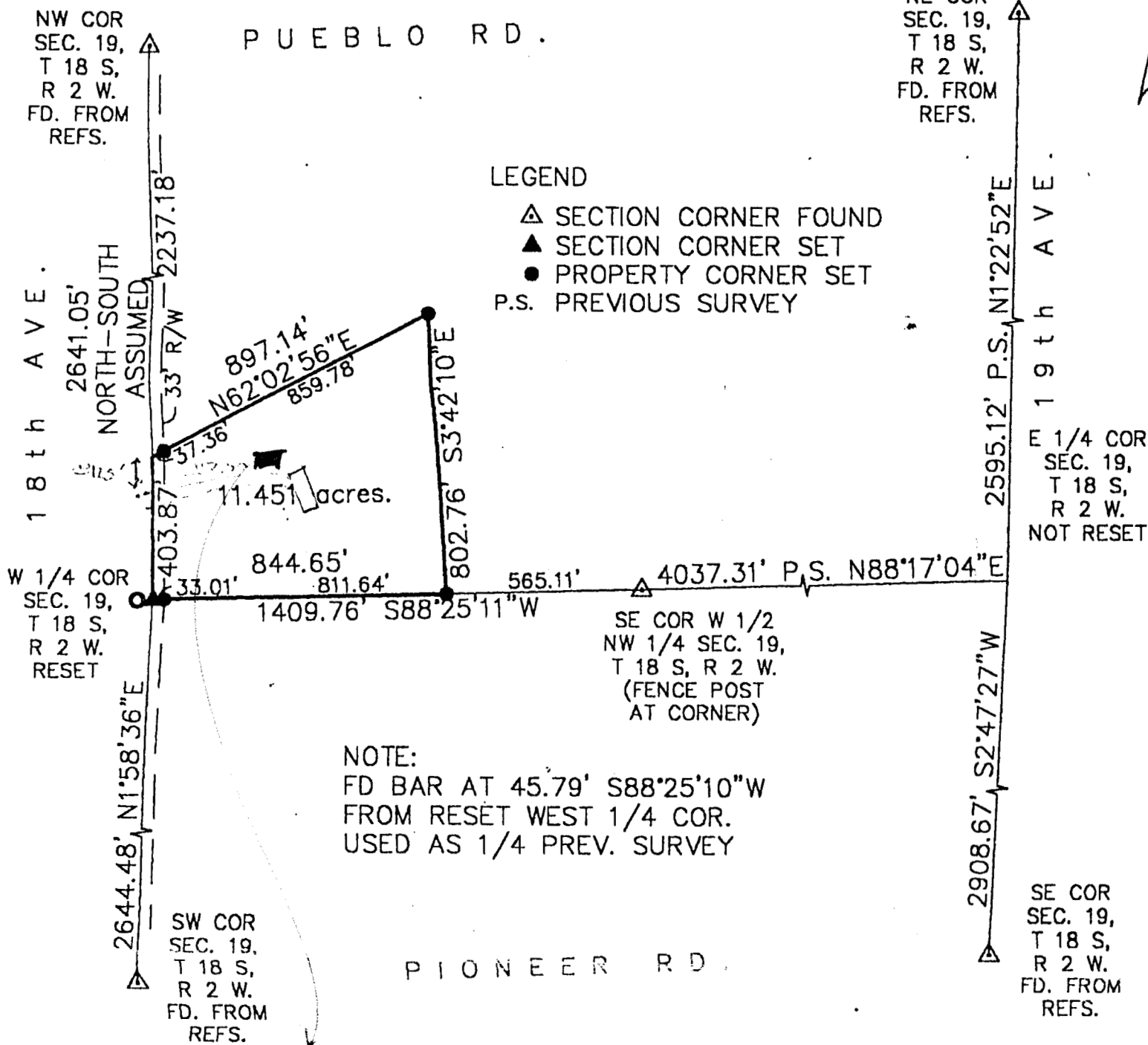
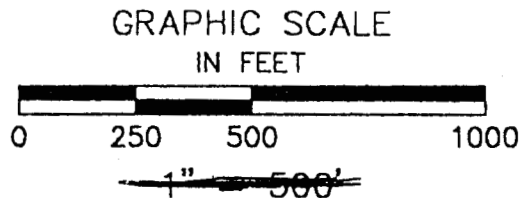

REVIEW SURVEYOR'S CERTIFICATE
STATE OF KANSAS }
COUNTY OF McPHERSON } SS

REVIEWED IN ACCORDANCE WITH THE
REQUIREMENTS OF K.S.A. 58-2005,

REGISTERED LAND SURVEYOR

_____, 2003.

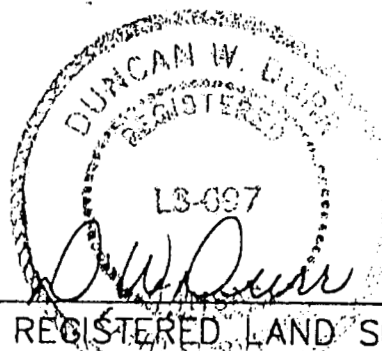

NOTES:
1) NO TITLE WORK PROVIDED TO SURVEYOR PRIOR TO SURVEY
2) SECTION CORNER TIES TO BE SENT TO COUNTY ENGINEER'S
OFFICE AND KANSAS STATE HISTORICAL SOCIETY

I, DUNCAN W. DURR, DO HEREBY CERTIFY THE
HEREON SURVEY TO BE A TRUE AND ACCURATE
REPRESENTATION OF THE CONDITIONS FOUND
ON THE DATE HEREON WRITTEN.

CLIENT: DOYLE DAVIDSON DRAWN: EL CADMEISTER PROJECT: 3071 SHEET: 1 OF: 1

A TRACT IN THE NORTHWEST QUARTER OF SECTION 19, TOWNSHIP 18 SOUTH, RANGE 2 WEST OF THE SIXTH PRINCIPAL MERIDIAN, MORE PARTICULARLY DESCRIBED AS FOLLOWS: BEGINNING AT THE SOUTHWEST CORNER OF SAID NORTHWEST QUARTER; THENCE NORTH, ASSUMED, ALONG THE WEST LINE OF SAID NORTHWEST QUARTER, A DISTANCE OF 403.87 FEET; THENCE N62°02'56"E, A DISTANCE OF 897.14 FEET; THENCE S3°42'10"E, A DISTANCE OF 802.76 FEET TO A POINT ON THE SOUTH LINE OF SAID NORTHWEST QUARTER; THENCE S88°25'11"W, A DISTANCE OF 844.65 FEET TO THE POINT OF BEGINNING; TRACT CONTAINS 11.451 ACRES, EXCEPT THE WEST 33 FEET FOR ROAD RIGHT OF WAY AND ANY OTHER EASEMENTS OF RECORD; ALL IN McPHERSON COUNTY, KANSAS.

STATE: KANSAS COUNTY: McPHERSON SEC: 19 TWP: 18 S R: 2 W DATE: 8/22/2003