

C 19

A SURVEY OF A TRACT OF LAND IN THE
SE1/4, SECTION 19, T18S, R2W
MCIPHERSON COUNTY, KANSAS

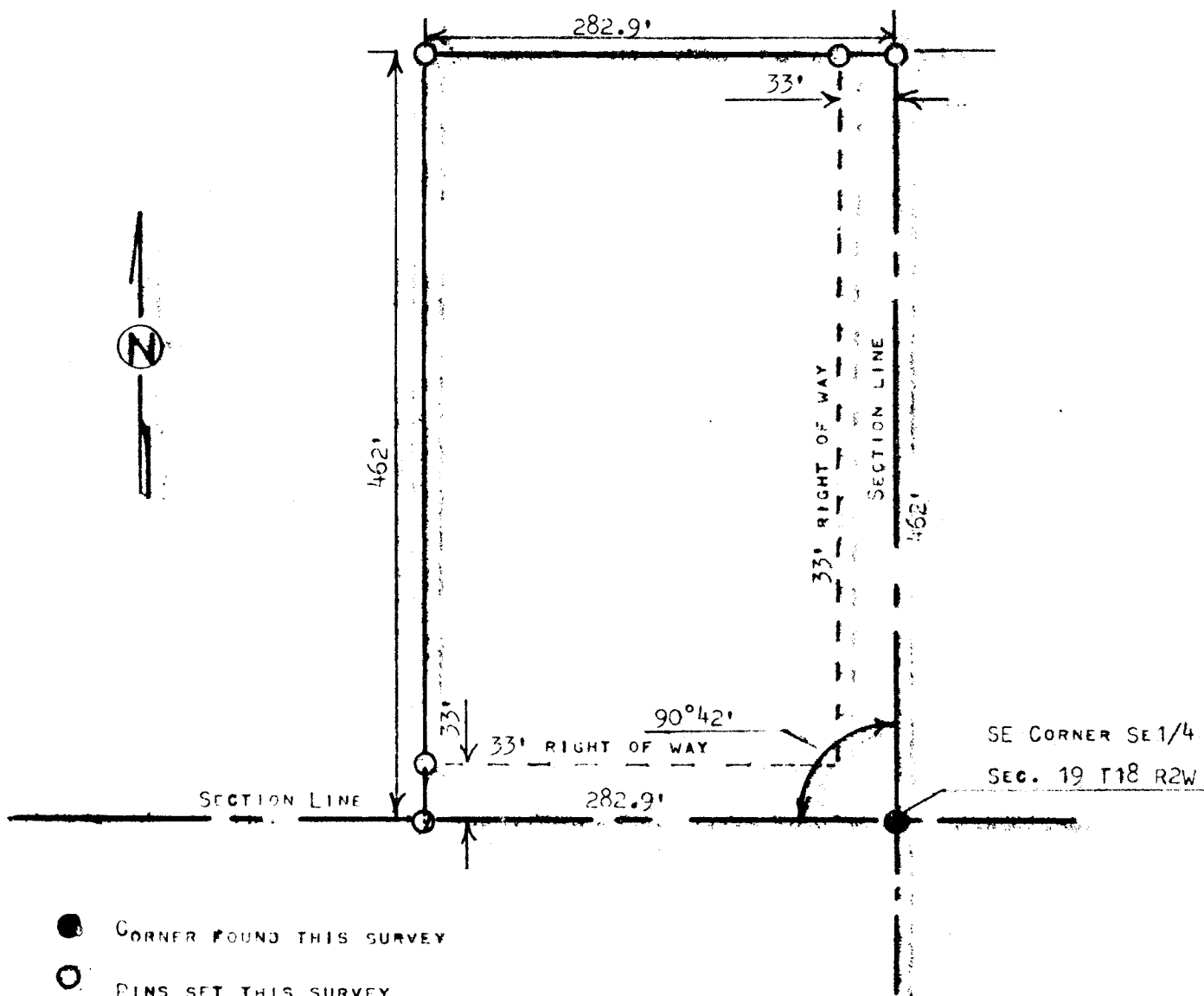

● CORNER FOUND THIS SURVEY

○ PINS SET THIS SURVEY

STATE OF KANSAS)
COUNTY OF MCIPHERSON) SS

I, MELVIN FERGUSON, PROFESSIONAL ENGINEER OF THE STATE OF KANSAS DO
HEREBY CERTIFY THAT UNDER MY SUPERVISION A SURVEY WAS MADE IN THE
SE1/4, SECTION 19, T18S, R2W OF THE 6TH P.M. AND DESCRIBED AS FOLLOWS;

BEGINNING AT THE SE CORNER OF SAID SE1/4, SECTION 19, T18S R2W; THENCE
WEST ON SECTION LINE 282.9 FEET; THENCE NORTH PARALLEL WITH SECTION LINE
462.0 FEET; THENCE EAST 282.9 FEET TO SECTION LINE; THENCE SOUTH ON SECTION
LINE 462.0 FEET AND TO THE PLACE OF BEGINNING, SAID TRACT OF LAND CONTAINS
3.0 ACRES MORE OR LESS, AND THAT THE ACCOMPANYING PLAT IS A TRUE EXHIBIT
OF SAID SURVEY AS FAR AS IT IS KNOWN TO ME.
SURVEY CALLED FOR BY TOM EASLEY

SIGNED ON THIS 14th DAY OF AUGUST, 1980

Melvin Ferguson
MELVIN FERGUSON
PROFESSIONAL ENGINEER
MCIPHERSON, KANSAS

