



423 West 1st Ave.
Hutchinson, Kansas 67501
Phone 620 665-7032 • FAX 620 663-7401

511 North Poplar Street
Newton, Kansas 67114
Phone 316 283-5053 • FAX 316 283-5073

Project No. G2007-742

SURVEY FOR: RAY SMITH

DESCRIPTION: A portion of the Northwest Quarter of Section 19, Township 18 South, Range 1 West of the 6th Principal Meridian, McPherson County, Kansas described as follows:
Beginning at the Northeast Corner of said Northwest Quarter of Section 19, Township 18 South, Range 1 West of the 6th Principal Meridian; thence with an assumed bearing South 00°15'53" West along the East line of said Northwest Quarter 424.75 feet; thence departing said line bearing North 88°25'41" West 305.00 feet; thence North 01°18'44" East 420.00 feet to the North line of said Northwest Quarter; thence South 89°19'25" East along said North line of said Northwest Quarter 297.25 feet to the point of beginning, containing 2.920 Acres, subject to a road right-of-way easement along the North 25 feet thereof and any other easements of record.

SVENSK ROAD

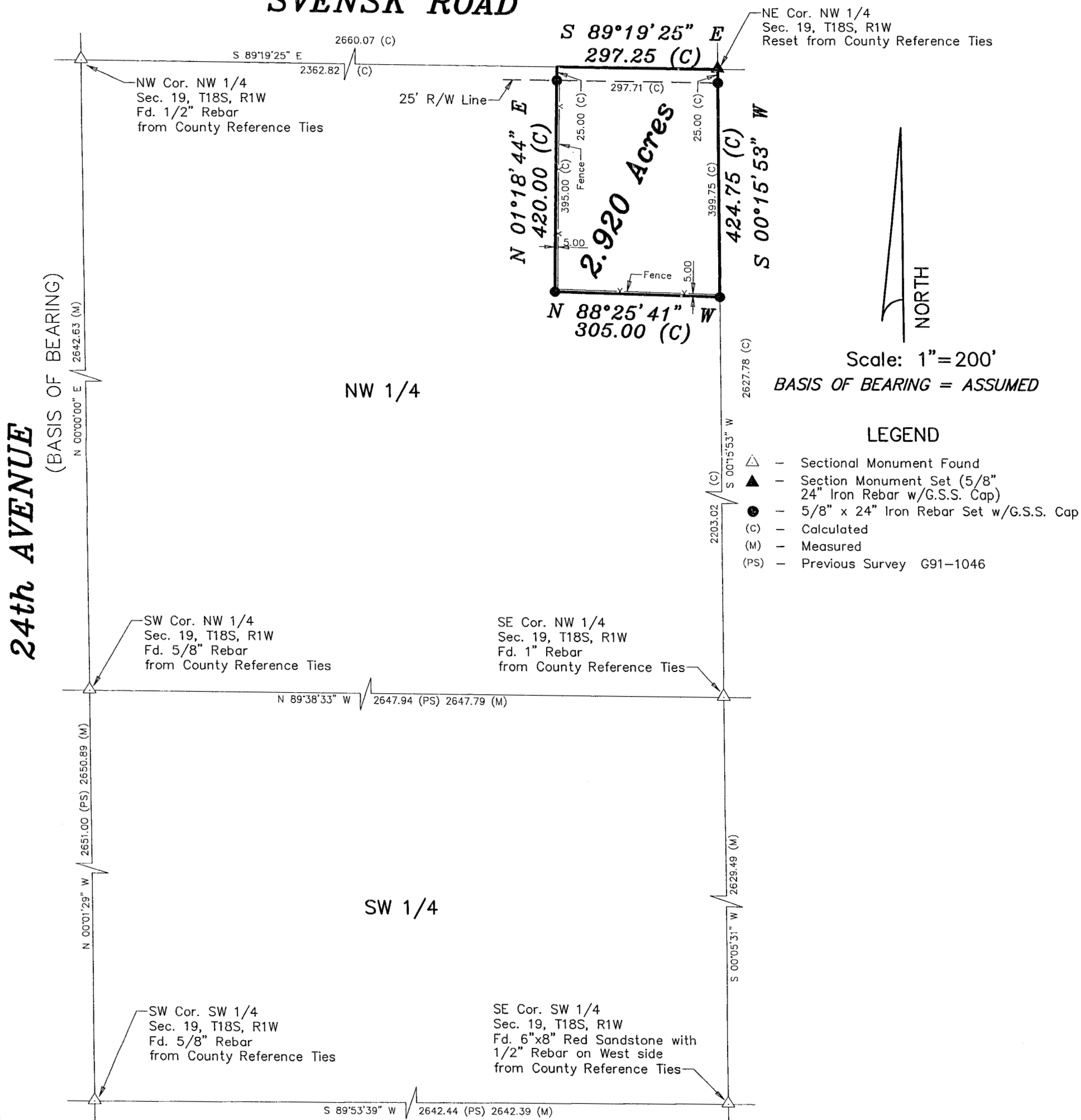

DATE OF FIELD WORK: June 30, 2008

SURVEYOR'S CERTIFICATE:

I hereby certify this plat to be a true, correct and complete representation of the property described above as surveyed under my supervision.
Dated: July 17, 2008