

A SURVEY OF A TRACT OF LAND IN THE  
SE1/4, SECTION 19, T17S, R3W  
MCIPHERSON COUNTY, KANSAS

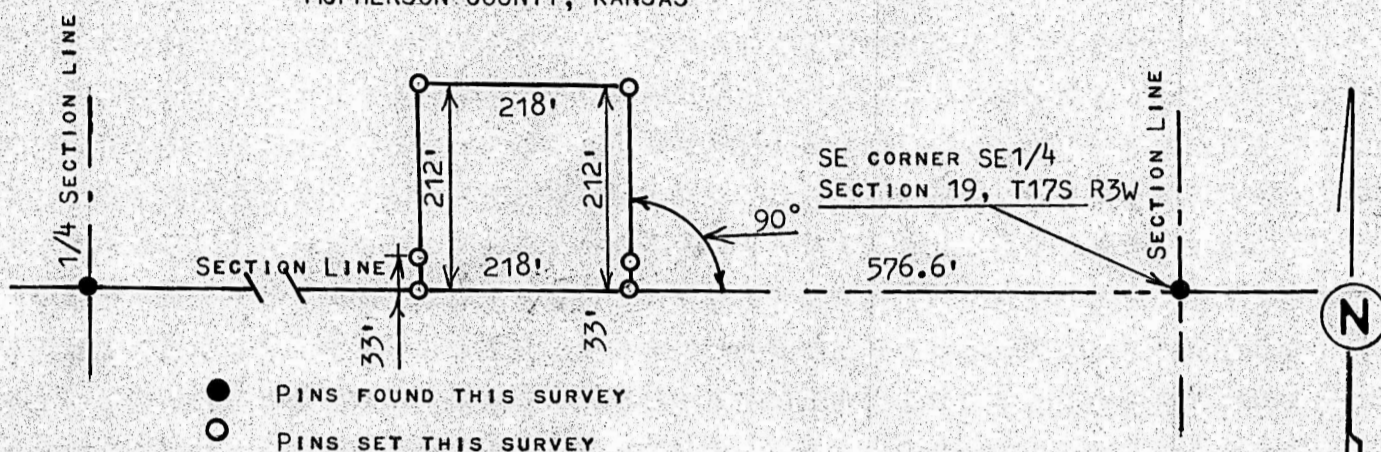

STATE OF KANSAS )  
COUNTY OF MCIPHERSON ) SS

I, MELVIN FERGUSON, PROFESSIONAL ENGINEER OF THE STATE OF KANSAS DO HEREBY CERTIFY THAT UNDER MY SUPERVISION A SURVEY WAS MADE IN THE SE1/4, SECTION 19, T17S, R3W OF THE 6TH P.M. AND DESCRIBED AS FOLLOWS:

BEGINNING 576.6 FEET WEST OF THE SE CORNER SE1/4, SECTION 19, T17S, R3W; THENCE NORTH RIGHT ANGLE 212 FEET; THENCE WEST PARALLEL WITH SECTION LINE 218 FEET; THENCE SOUTH TO SECTION LINE 212 FEET; THENCE EAST ON SECTION LINE 218 FEET, AND TO PLACE OF BEGINNING SAID TRACT OF LAND CONTAINS 1.06 ACRES MORE OR LESS, AND THAT THE ABOVE PLAT IS A TRUE EXHIBIT OF SAID SURVEY AS FAR AS IT IS KNOWN TO ME.

SURVEY CALLED FOR BY CURTIS CARLSON

SIGNED THIS 5<sup>th</sup> DAY OF AUGUST, 1977

MELVIN FERGUSON  
PROFESSIONAL ENGINEER  
MCIPHERSON, KANSAS

