

Saved 11/22/2010 8:41:45 AM by SROWLAND  
Plot Date & Time Monday, November 22, 2010 8:43:24 AM Dwg Path U:\DDI\_GSSFILES\2010\20100612\_C3A.dwg\20100612

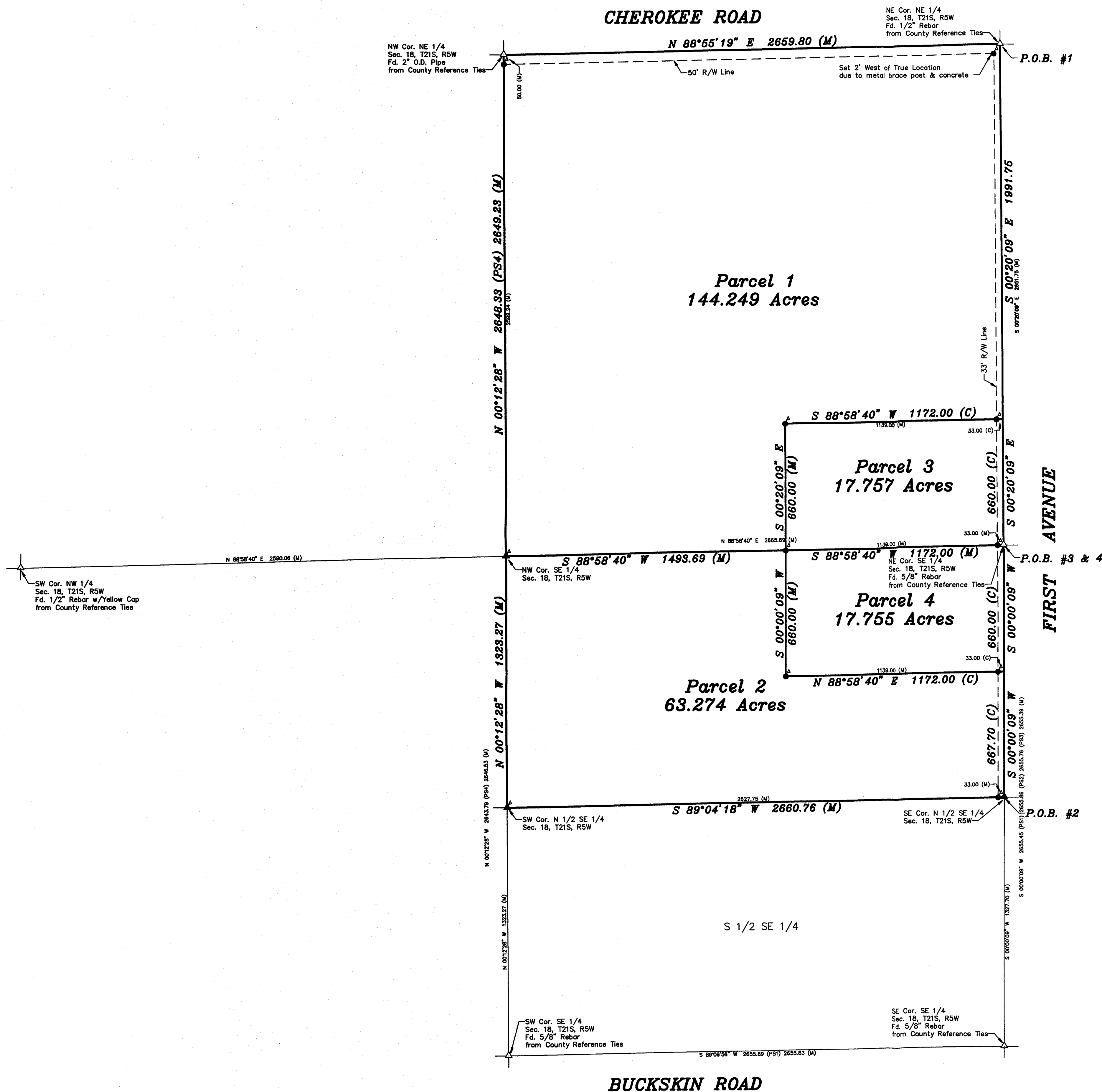

- LEGEND**
- △ - Sectional Monument Found
  - - Section Monument Set (5/8" x 24" Iron Rebar w/G.S.S. Cap)
  - - 5/8" x 24" Iron Rebar Set w/G.S.S. Cap
  - ⌘ - Set "T" post & Evermark survey monument sign
  - (C) - Calculated
  - (M) - Measured
  - (PS1) - Previous Survey G2009-248
  - (PS2) - Previous Survey SK81-21
  - (PS3) - Previous Survey County Records
  - (PS4) - Previous Survey G2000-677

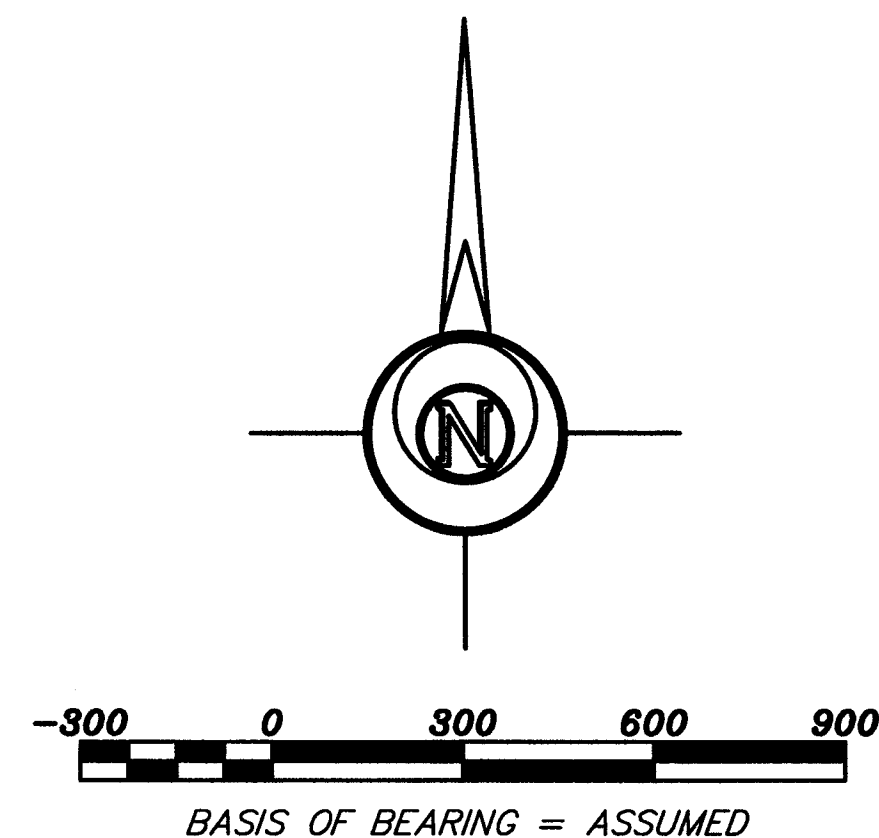

**DESCRIPTION PARCEL 1:**  
A portion of the Northeast Quarter of Section 18, Township 21 South, Range 5 West of the 6th Principal Meridian, McPherson County, Kansas described as follows:  
Beginning at the Northeast Corner of the Northeast Quarter of Section 18, Township 21 South, Range 5 West of the 6th Principal Meridian; thence with an assumed bearing of South 00°20'09" East along the East line of said Northeast Quarter 1991.75 feet; thence South 88°58'40" West parallel with the South line of said Northeast Quarter 1172.00 feet; thence South 00°20'09" East parallel with the East line of said Northeast Quarter 660.00 feet to the South line of said Northeast Quarter; thence South 88°58'40" West along the South line of said Northeast Quarter 1493.69 feet to the Southwest Corner of said Northeast Quarter; thence North 00°12'28" West along the West line of said Northeast Quarter 2649.23 feet (previously described as 2646.33 feet) to the Northwest Corner of said Northeast Quarter; thence North 88°55'19" East along the North line of said Northeast Quarter 2659.80 feet to the point of beginning, containing **144.249 Acres**, subject to road right-of-way easements across the North 50.00 feet and the East 33.00 feet thereof and any other easements of record.

**DESCRIPTION PARCEL 2:**  
A portion of the North Half of the Southeast Quarter of Section 18, Township 21 South, Range 5 West of the 6th Principal Meridian, McPherson County, Kansas described as follows:  
Beginning at the Southeast Corner of the North Half of the Southeast Quarter of Section 18, Township 21 South, Range 5 West of the 6th Principal Meridian; thence with an assumed bearing of South 89°04'18" West along the South line of the North Half of said Southeast Quarter 2660.76 feet to the Southwest corner of the North Half of said Southeast Quarter; thence North 00°12'28" West along the West line of said Southeast Quarter 1323.27 feet to the Northwest Corner of said Southeast Quarter; thence North 88°58'40" East along the North line of said Southeast Quarter 1493.69 feet; thence South 00°00'09" West parallel with the East line of said Southeast Quarter 660.00 feet; thence North 88°58'40" East parallel with the North line of said Southeast Quarter 1172.00 feet to the East line of said Southeast Quarter; thence South 00°00'09" East along the East line of said Southeast Quarter 667.70 feet to the point of beginning, containing **63.274 Acres**, subject to a road right-of-way easement across the East 33.00 feet thereof and any other easements of record.

**DESCRIPTION PARCEL 3:**  
A portion of the Northeast Quarter of Section 18, Township 21 South, Range 5 West of the 6th Principal Meridian, McPherson County, Kansas described as follows:  
Beginning at the Southeast Corner of the Northeast Quarter of Section 18, Township 21 South, Range 5 West of the 6th Principal Meridian; thence with an assumed bearing of South 88°58'40" West along the South line of said Northeast Quarter 1172.00 feet; thence North 00°20'09" West parallel with the East line of said Northeast Quarter 660.00 feet; thence North 88°58'40" East parallel with the South line of said Northeast Quarter 1172.00 feet to the East line of said Northeast Quarter; thence South 00°20'09" East along the East line of said Northeast Quarter 660.00 feet to the point of beginning, containing **17.757 Acres**, subject to a road right-of-way easement across the East 33.00 feet thereof and any other easements of record.

**DESCRIPTION PARCEL 4:**  
A portion of the North Half of the Southeast Quarter of Section 18, Township 21 South, Range 5 West of the 6th Principal Meridian, McPherson County, Kansas described as follows:  
Beginning at the Northeast Corner of the North Half of the Southeast Quarter of Section 18, Township 21 South, Range 5 West of the 6th Principal Meridian; thence with a bearing of record South 00°00'09" West along the East line of said Southeast Quarter 660.00 feet; thence South 88°58'40" West parallel with the North line of said Southeast Quarter 1172.00 feet; thence North 00°00'09" East parallel with the East line of said Southeast Quarter 660.00 feet to the North line of said Southeast Quarter; thence North 88°58'40" East along the North line of said Southeast Quarter 1172.00 feet to the point of beginning, containing **17.755 Acres**, subject to a road right-of-way easement across the East 33.00 feet thereof and any other easements of record.

**SURVEYOR'S CERTIFICATE:**  
I hereby certify this plat to be a true, correct and complete representation of the property described hereon, as surveyed under my supervision, this 22nd day of November, 2010.

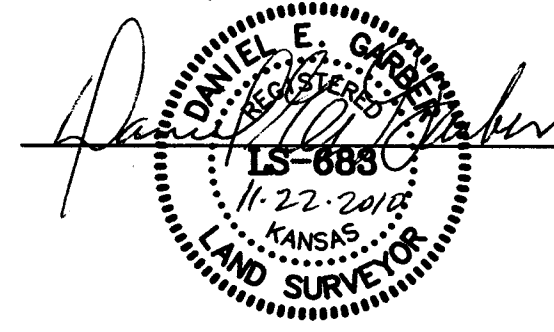

<b>Prepared For:</b> <b>KEITH NEUFELD</b>		<b>Description:</b> <b>4 PARCELS IN THE E 1/2 SEC. 18, T21S, R5W MCPHERSON COUNTY, KS</b>	
<b>Prepared By:</b> <b>GSS</b>		<b>Garber Surveying Service, P.A.</b> 2908 North Plum St. Hutchinson, Kansas 67502 Phone (620) 665-7032 • FAX (620) 663-7401 511 North Poplar Street Newton, Kansas 67114 Phone (316) 283-5053 • FAX (316) 283-5073	
<b>Drawn By:</b> SLR	<b>Scale:</b> 1"=300'	<b>Date of Field Work:</b> November 11, 2010	<b>Job No:</b> G2010-612
<b>Checked By:</b> DEG	<b>Date:</b> 11/22/2010	<b>Sheet</b> 1 of 1 Sheet(s)	