

A SURVEY IN THE SE1/4 SECTION 18, T21S R4W
MCPHERSON COUNTY, KANSAS

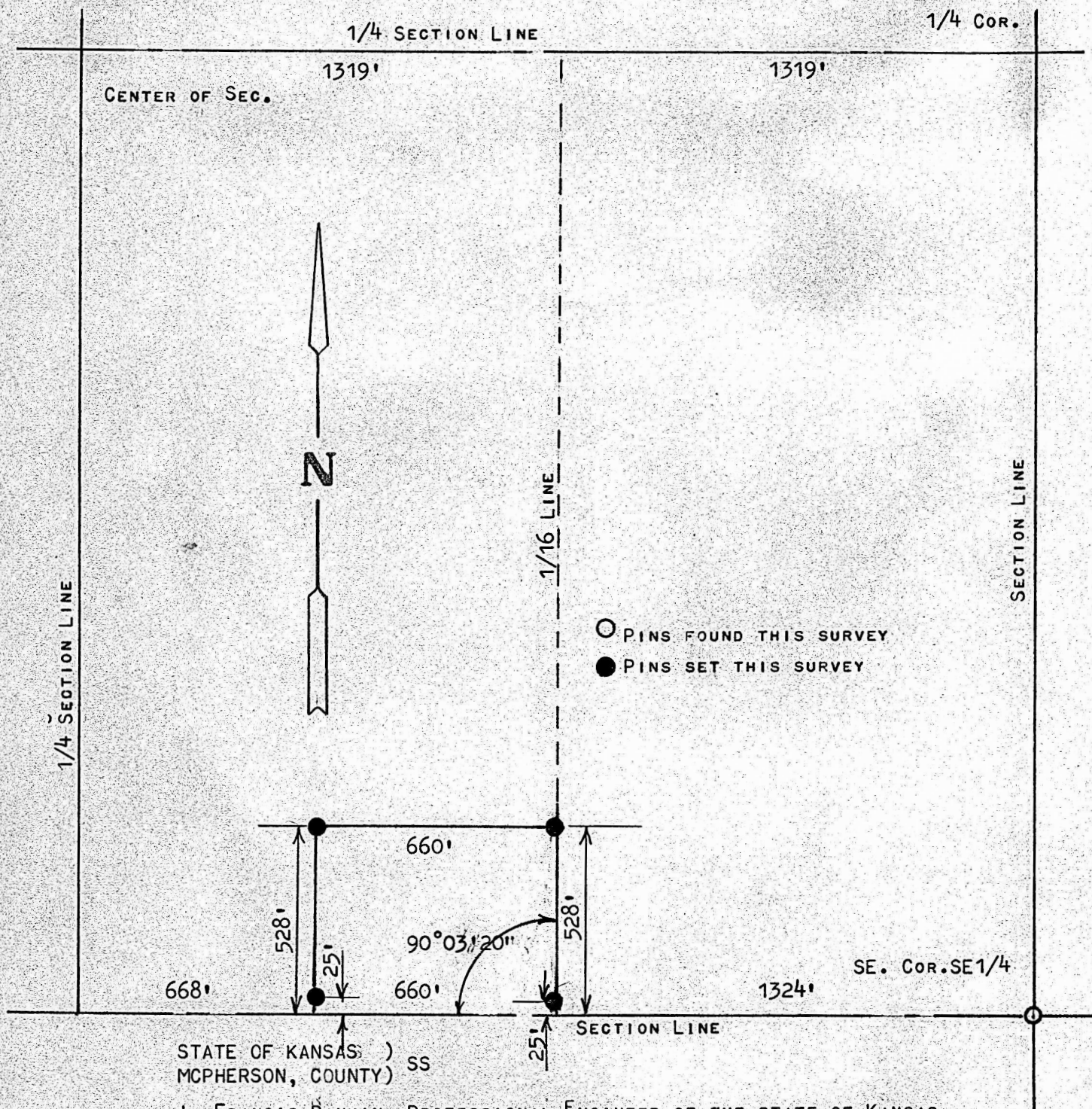

I, FRANCIS RANKIN, PROFESSIONAL ENGINEER OF THE STATE OF KANSAS, DO HERE BY CERTIFY THAT UNDER MY SUPERVISION A SURVEY OF A TRACT OF LAND WAS MADE IN THE SE1/4, SECTION 18, T21S R4W OF THE 6TH P.M. AND DESCRIBED AS FOLLOWS;
BEGINNING AT THE SE CORNER OF THE W1/2, SE1/4 OF SAID SECTION 18, T21S R4W; THENCE NORTH ON 1/16 LINE 528.0 FEET; THENCE WEST PARALLEL WITH SECTION LINE 660.0 FEET; THENCE SOUTH TO SECTION LINE 528.0 FEET; THENCE EAST ON SECTION LINE 660.0 FEET TO PLACE OF BEGINNING, SAID TRACT OF LAND CONTAINS 8.0 ACRES OF LAND MORE OR LESS, AND THAT THE ACCOPANYING PLAT IS A TRUE EXHIBIT OF SAID SURVEY AS FAR AS IT IS KNOWN TO ME.

SURVEY CALLED FOR BY ALVIN KROCKER

Francis Rankin
FRANCIS RANKIN
PROFESSIONAL ENGINEER
MCPHERSON, KANSAS

MICROFILM

