



423 West 1st Ave.
Hutchinson, Kansas 67501
Phone 620 665-7032 • FAX 620 663-7401

129 E. Broadway, Suite 300
Newton, Kansas 67114
Phone 316 283-5053 • FAX 316 283-5073

Project No. G2003-382

SURVEY FOR: ORLIN & HELEN GOERING

DESCRIPTION: A portion of the Southeast Quarter of Section 18, Township 21 South, Range 2 West of the 6th Principal Meridian, McPherson County, Kansas described as follows:

Commencing at the Northeast corner of said Southeast Quarter; thence South along the East line of said Southeast Quarter 992.00 feet for the point of beginning; thence continuing South along the East line of said Southeast Quarter 295.00 feet; thence with a deflection angle 88°49'37" right-West 565.00 feet; thence with a deflection angle 80°23'25" right-North 246.35 feet; thence with a deflection angle 79°48'00" right-Northeast 273.45 feet; thence with a deflection angle 19°50'50" right-East 97.40 feet; thence with a deflection angle 63°34'07" right-Southeast 20.45 feet; thence with a deflection angle 58°29'20" left-East 249.40 feet to the point of beginning, containing 4.137 Acres, subject to a road right-of-way easement across the East 33.00 feet thereof and any other easements of record.

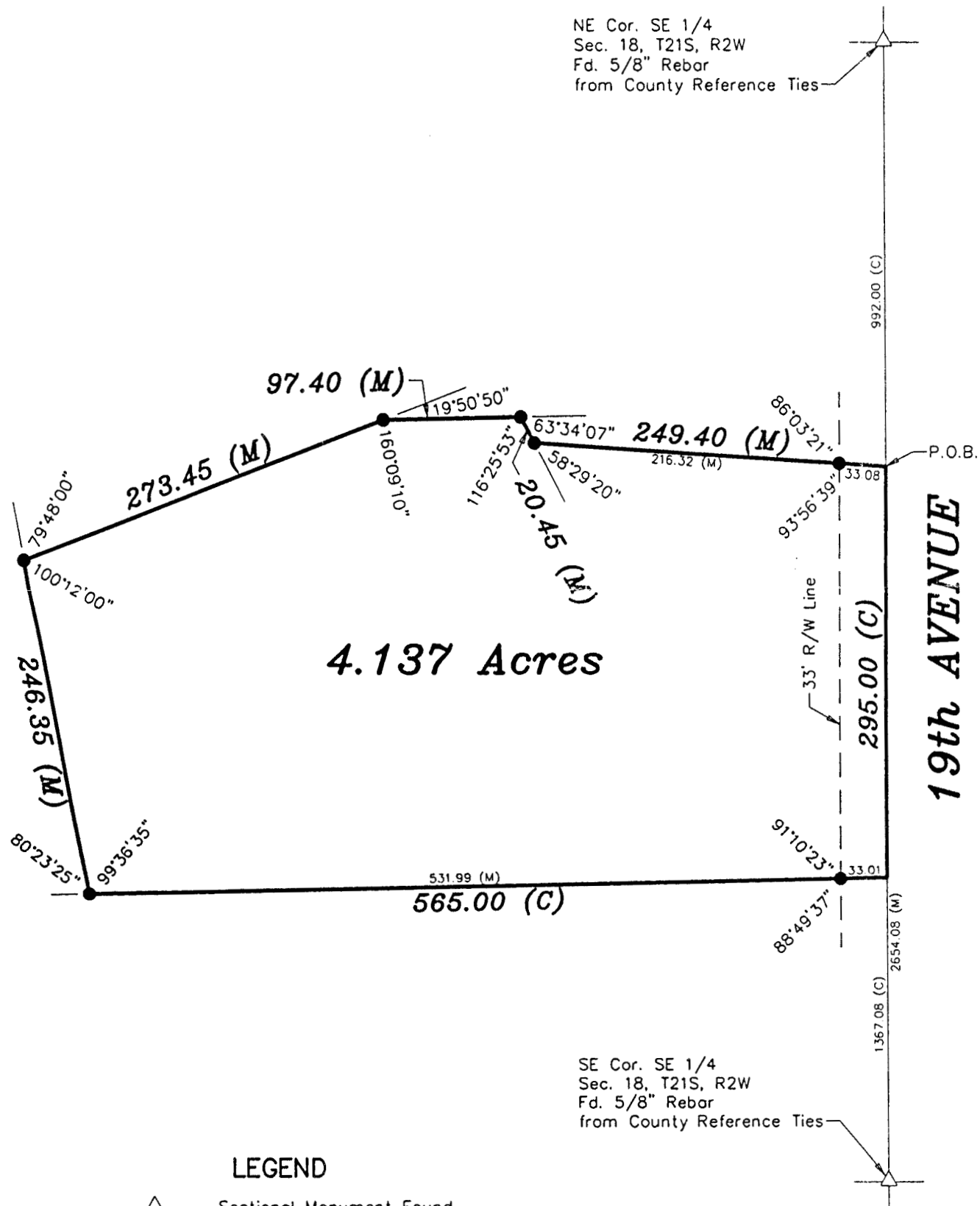

LEGEND

- △ - Sectional Monument Found
- - 5/8" x 24" Iron Rebar Set w/G.S.S. Cap
- (C) - Calculated
- (M) - Measured

GENERAL NOTES:

- 1.) Survey was made as per client request and no title work has been provided to the surveyor; therefore, the number and extent of easements and/or rights-of-way of record affecting said property has not been addressed by this Survey.
- 2.) Section Corner ties filed with County Engineers Office and with the Kansas State Historical Society.

DATE OF FIELD WORK: June 11, 2003

SURVEYOR'S CERTIFICATE:

I hereby certify this plat to be a true, correct and complete representation of the property described above as surveyed under my supervision.
Dated: June 13, 2003

