

115 W 2nd Suite G
Hutchinson, Kansas 67501
620-665-0069

Boundary Survey

970 Plum Avenue
Windom, Kansas

Client: Gary C. Swabby
970 Plum Avenue
Windom, Kansas 67491

Legal Description: A tract of land in the Northwest Quarter of Section 18, Township 20 South, Range 5 West of the 6th P.M., McPherson County, Kansas. Commencing at the West Quarter corner of Section 18, Township 20 South, Range 5 West thence along the West line of said Northwest Quarter of Section 18 N00°00'00"E 341.48 feet for a Point of Beginning. Thence North on the West line of said Northwest Quarter of Section 18 N00°00'00"E 689.00 feet, thence N88°46'37"E 632.38 feet, thence S00°00'16"E 689.06 feet, thence S88°46'53"W 632.44 feet to the Point of Beginning, Except the West 40.00 feet thereof for road right of way, and subject to all easements of record including a water well and an easement for a water line, together with an easement for ingress and egress for the maintenance and upkeep of the well and water line, and the right to draw and use water by means of the well and water line.

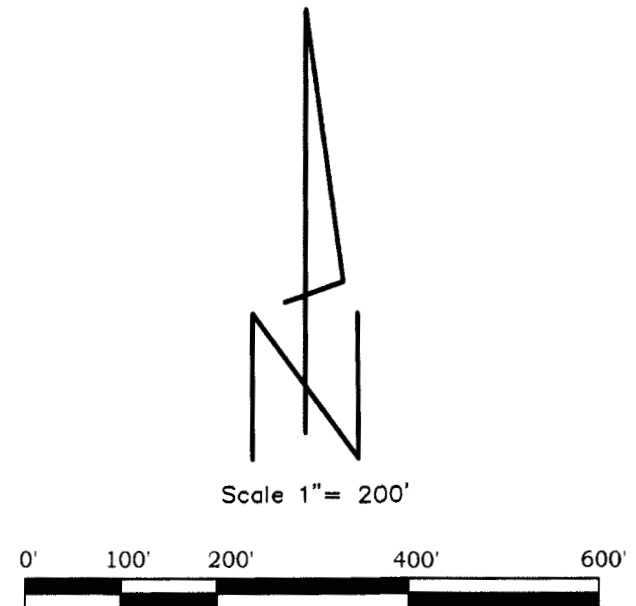
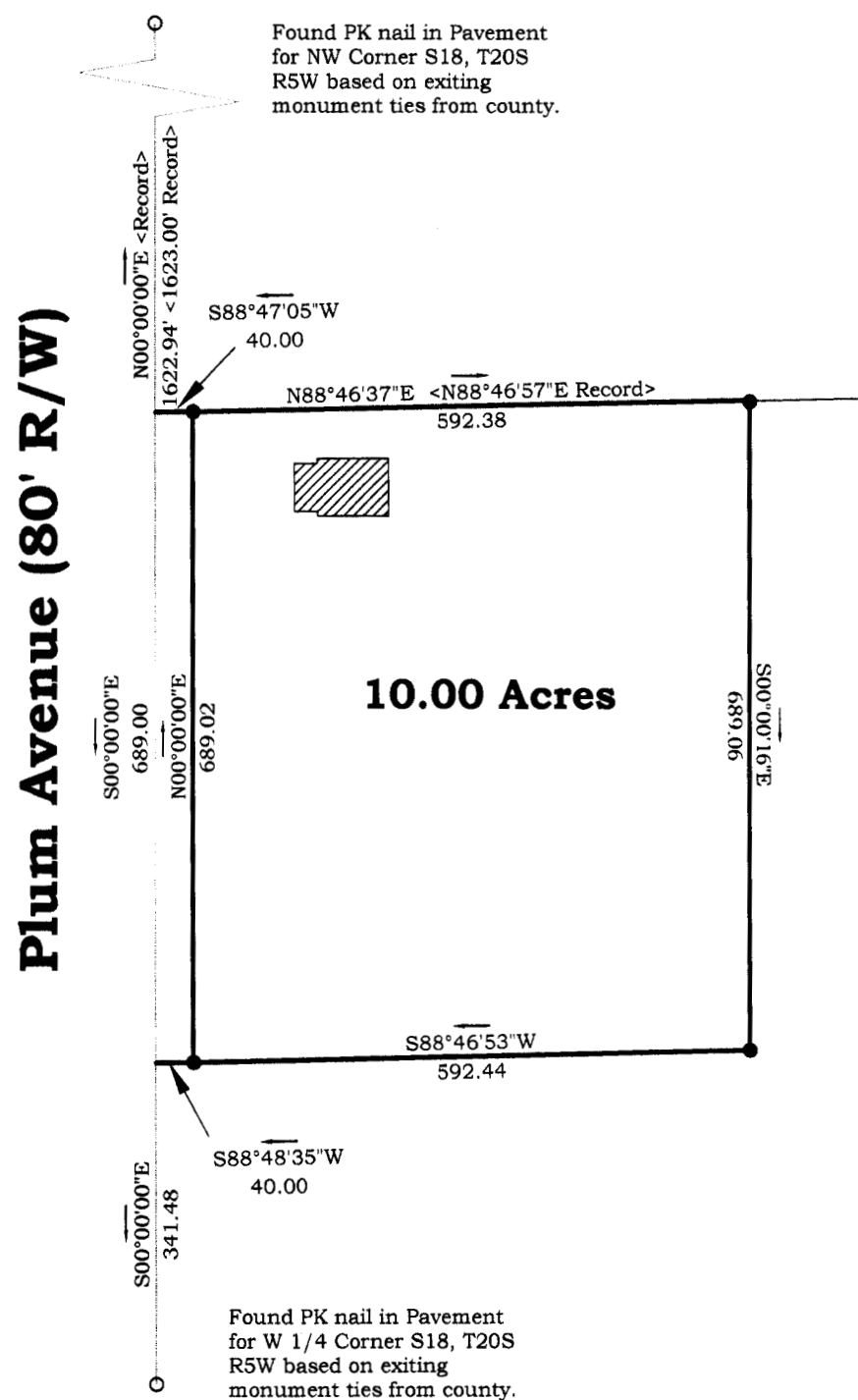

County Surveyor's Certificate

State of Kansas }
County of McPherson } ss

I have reviewed the surveyed plat and certify the plat to be in compliance with Kansas survey requirements.

William B. Heller & L. S.
County Surveyor
L. S. No. 1202

- Found Monuments
- Set #5 rebar/cap

Bearings are based on
Assuming the West Line the NW
1/4 Sec 18, T20S, R5W to be
N00°00'00"E between found
corners.

Utilities shown hereon are from apparent surface evidence and available utility maps, and may not be complete. Gilson Enterprises assumes no responsibility for actual location. A professional locating service should be performed before any digging or excavation.

Surveyor's Certificate:

I hereby certify this plat to be a true, correct and complete representation of the property described above as surveyed under my supervision.



Homer L. Gilson
Kansas RLS#1278

Date: April 29, 2003 Ref: SUR02203

UNLESS SIGNED, SEALED, AND DATED THIS IS A
PRELIMINARY PLAT.