

# BOUNDARY SURVEY

SOUTH HALF SECTION 18, T.20S, R4W  
McPHERSON COUNTY, KANSAS

SET 3/4" IRON PIN OVER  
GLO STONE FOUND AT NW.  
COR. SW. 1/4, SEC. 18

DUG FOR NE. COR. SE. 1/4,  
SEC. 18 WITH BACKHOE, FOUND  
NOTHING. SET 3/4" IRON PIN  
AT FENCE CORNER POST FOUND  
AT THE INTERSECTION OF TREE  
ROWS WEST, NORTH AND EAST  
AND FENCE LINES NORTH AND  
EAST (THE NE. COR. OF SEC. 18  
IS ALSO IN THE FENCE LINE  
NORTH PER COUNTY RECORDS)

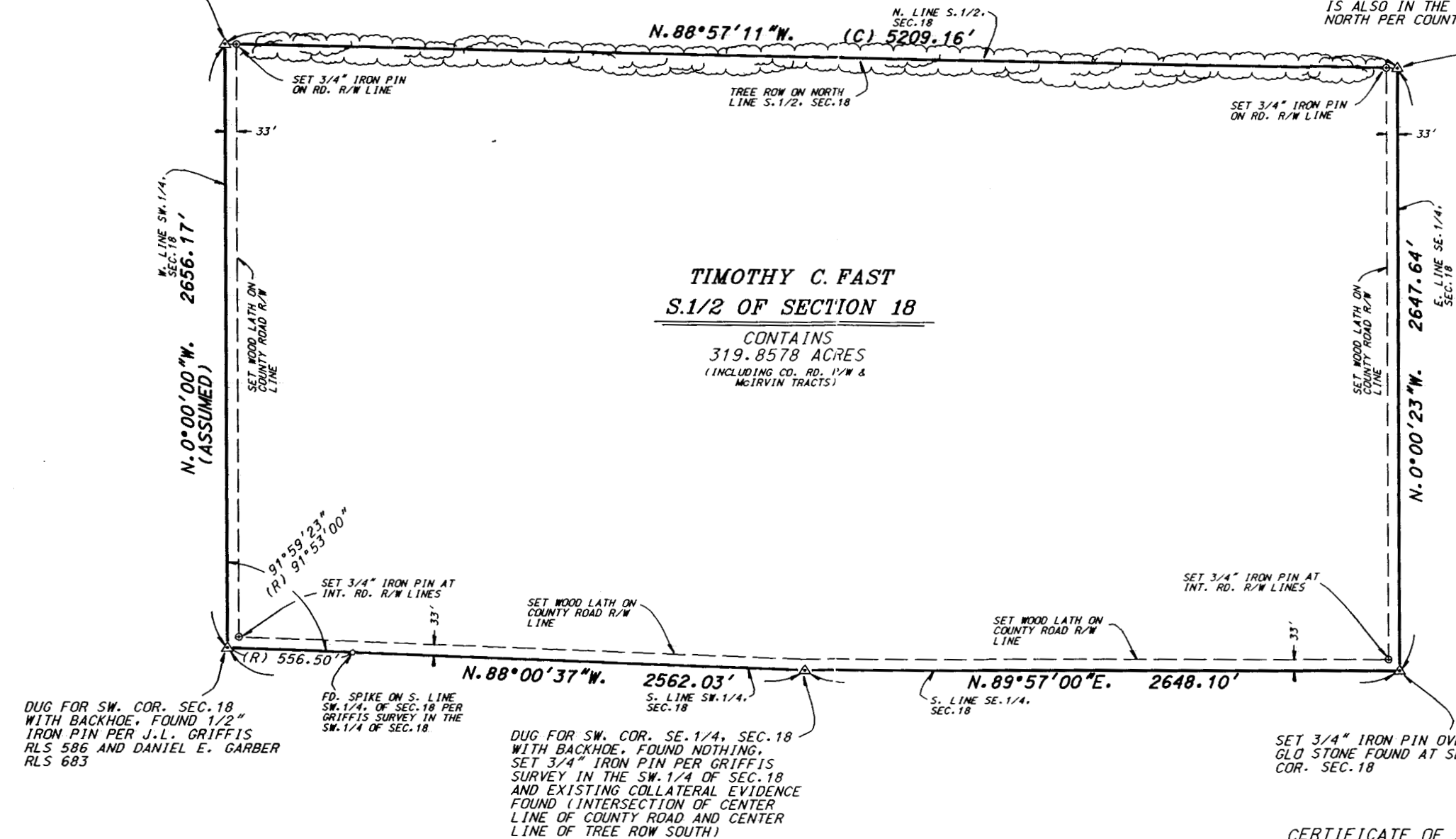

SCALE 1" = 600'  
0 300 600  
THE DIMENSIONS AS SHOWN ON  
THE PLAT OF SURVEY ARE  
MEASURED. DISTANCES, ANGLES  
OR SECTION CORNERS DESIGNATED  
AS:  
(GLO) = GENERAL LAND OFFICE  
RECORD  
(C) = CALCULATED FROM  
MEASUREMENT  
(R) = RECORD MEASUREMENT  
PER RLS 586

## CERTIFICATE OF SURVEY

I certify the plat hereon to be a complete representation of a boundary survey, done with the normal standard of care of Professional Land Surveyors practicing in and for the State of Kansas and under my responsible direction and to the best of my knowledge, information and belief, of the South Half of Section 18, Township 20 South, Range 4 West of the Sixth Principal Meridian, McPherson County, Kansas.

This survey, completed November 20, 2002, does not certify ownership or easements.

## NOTE:

1. EXTERIOR BOUNDARY CLOSURE CALCULATIONS EXCEED THE TECHNICAL MINIMUMS FOUND IN THE MINIMUM STANDARDS FOR BOUNDARY SURVEYS STANDARDS OF PRACTICE NUMBER 1 AS ADOPTED BY THE KANSAS STATE BOARD OF TECHNICAL PROFESSIONS.

"TIMOTHY C. FAST"

914 6TH AVENUE  
INMAN, KANSAS

CENTRAL KANSAS SURVEYING & MAPPING, INC.  
2344 WASHINGTON ST., GREAT BEND, KS. 67530 (620) 792-5754

CENTRAL KANSAS SURVEYING & MAPPING, INC.  
by RANDY E. ANDERSON

Randy E. Anderson

RANDY E. ANDERSON, R.L.S., 802

President

DATE: DECEMBER 5, 2002

02-580 MDH